

SIX

SONATAS,

*For the*

HARPSICHORD,

*With an Accompaniment*

for a VIOLIN and

VIOLONCELLO OBLIGATTO ;

*Dedicated to*

GEORGE PITT ESQ.<sup>R</sup>

*His Majesty's Envoy Extraordinary & Minister  
Plenipotentiary to the Court of Turin;*

*Composed by  
Theodor Schmid,*

OPERA I.

LONDON. Printed for C. & S. Thompson in S.<sup>t</sup> Pauls  
Church Yard

VIOLONCELLO

SONATA I

Allegretto

f. f. pia f. p. f. f. p. f. p. f. p. f. p. for f. p. f. p. for p. for p. for f. p. f. p. f. p. f. p. for pia for

VIOLONCELLO

Andante Grazioso

P.

F.

2

2

for for

pia for for

SONATA II

Allegro Moderato

1

pia

1

for pia for for

4 2

for pia f. pia

pianifs:

VILONCELLO

pia cresc for

for

1 pia for pia for

1 f. f.

2

pianifs:

2 f. pia for

Grazioso Andante

Fine p. f. p. f.

pia for pia for for

2 f.

pia f. p. f. p. f. p.

Da Capo

VIOLONCELLO

SONATA III

Allegro Maestoso

VIOLONCELLO

for. mez. for pia

mez. for

Grazioso Andante

pia for

f. f. for for

f. f. f. pia for p. f.

P.

for f. f. p.

for for

f. pia

for for for

for for

# SONATA IV

Non troppo Presto

pia

VIOLONCELLO

RONDO ANDANTE

Eleventh musical staff, bass clef, key signature of one flat. It features a melodic line with dynamics including *f.*

Twelfth musical staff, empty.

Thirteenth musical staff, empty.

VIOLONCELLO

SONATA V

Allegretto Cantabile

VIOLONCELLO

Grazioso Andante

*pia*

*f.* *p.* *for*

*p.* *f.* *f.* *f.* *f.*

*f.* *pia* *f.*

*pia* *f.*

*p.* *f.* *p.* *f.* *p.* *f.* *p.* *f.* *p.*

*f.* *p.* *f.*

*p.* *f.* *f.* *f.*

*f.* *pia*

*f.* *pia*

VIOLONCELLO

SONATA VI

Andante un poco

VIOLONCELLO

ANDANTE GRAZIOSO

6

3/4

pia

Minore f.

f. f. f. f.

pia f.

4

Magiore

FINIS

SIX

SONATAS,

*For the*

HARPSICHORD,

*With an Accompaniment*

for a VIOLIN and

VIOLONCELLO OBLIGATTO;

*Dedicated to*

GEORGE PITT ESQ.<sup>R</sup>

*His Majesty's Envoy Extraordinary & Minister  
Plenipotentiary to the Court of Turin;*

Composed by  
*Theodor Schmid,*

OPERA I.

LONDON. Printed for C. & S. Thompson in S.<sup>t</sup> Pauls  
Church Yard

# SONATA

## I

ALLEGRETTO

Volti

Volti

RONDO

GRAZIOSO

# SONATA.

## II

ALLEGRO MODERATO

Volti

GRAZIOSO

ANDANTE

# SONATA

## III

ALLEGRO MAESTOSO

Volti

Two sets of empty musical staves, one for the treble clef and one for the bass clef, located at the bottom of the page.

Volti

Andante Grazioso

Da Capo

Da Capo

# SONATA

## IV

NON TROPPO PRESTO

RONDO

ANDANTE

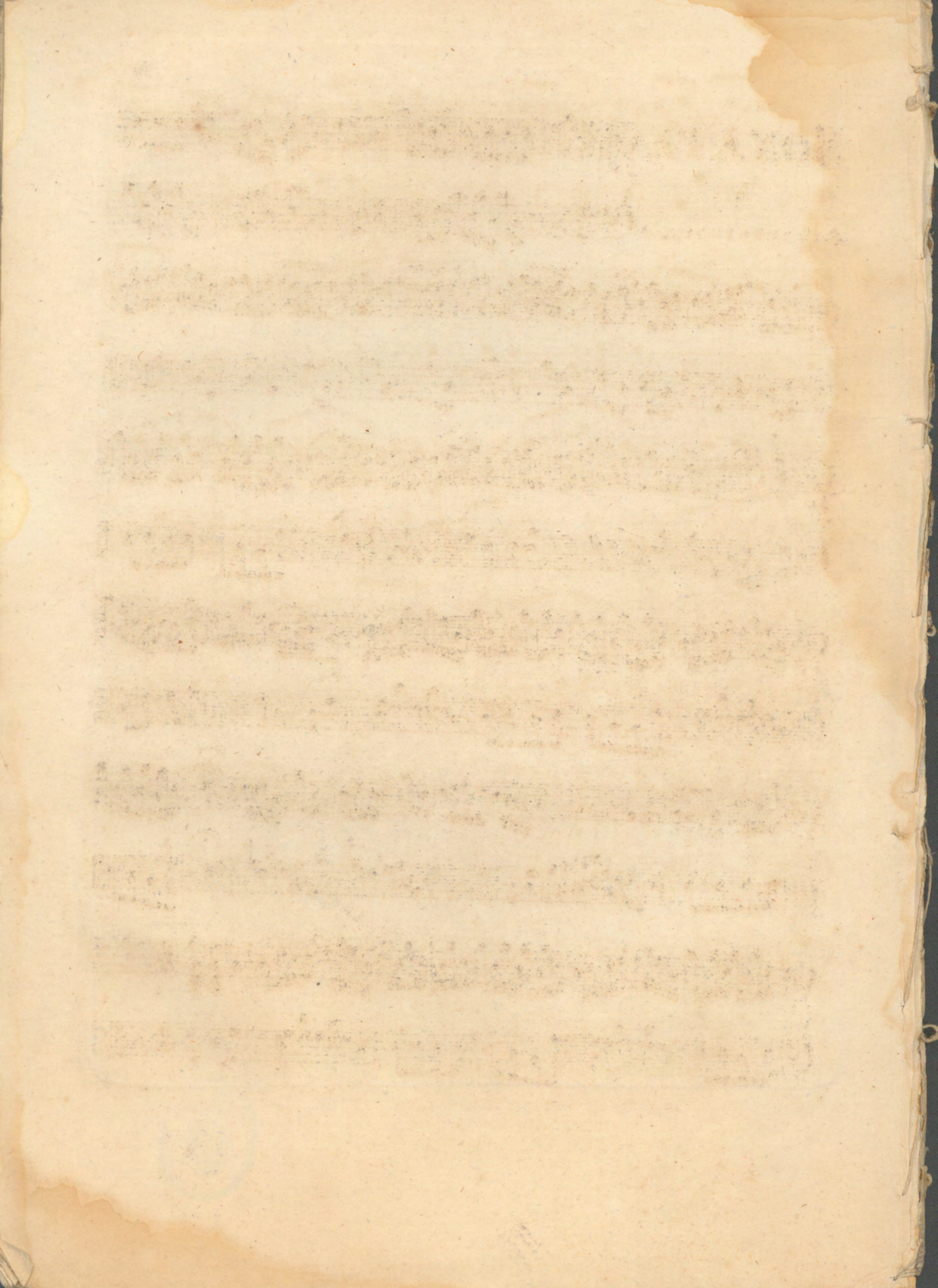

# SONATA

## V

ALLEGRETTO Cantab:

# SONATA

## V

ALLEGRETTO Cantab:

Four empty musical staves, each consisting of five horizontal lines.

ANDANTE

GRAZIOSO

# SONATA

## VI

ANDANTE un Poco

Volti

ANDANTE

GRAZIOSO

Minore

Maggiore

FINE