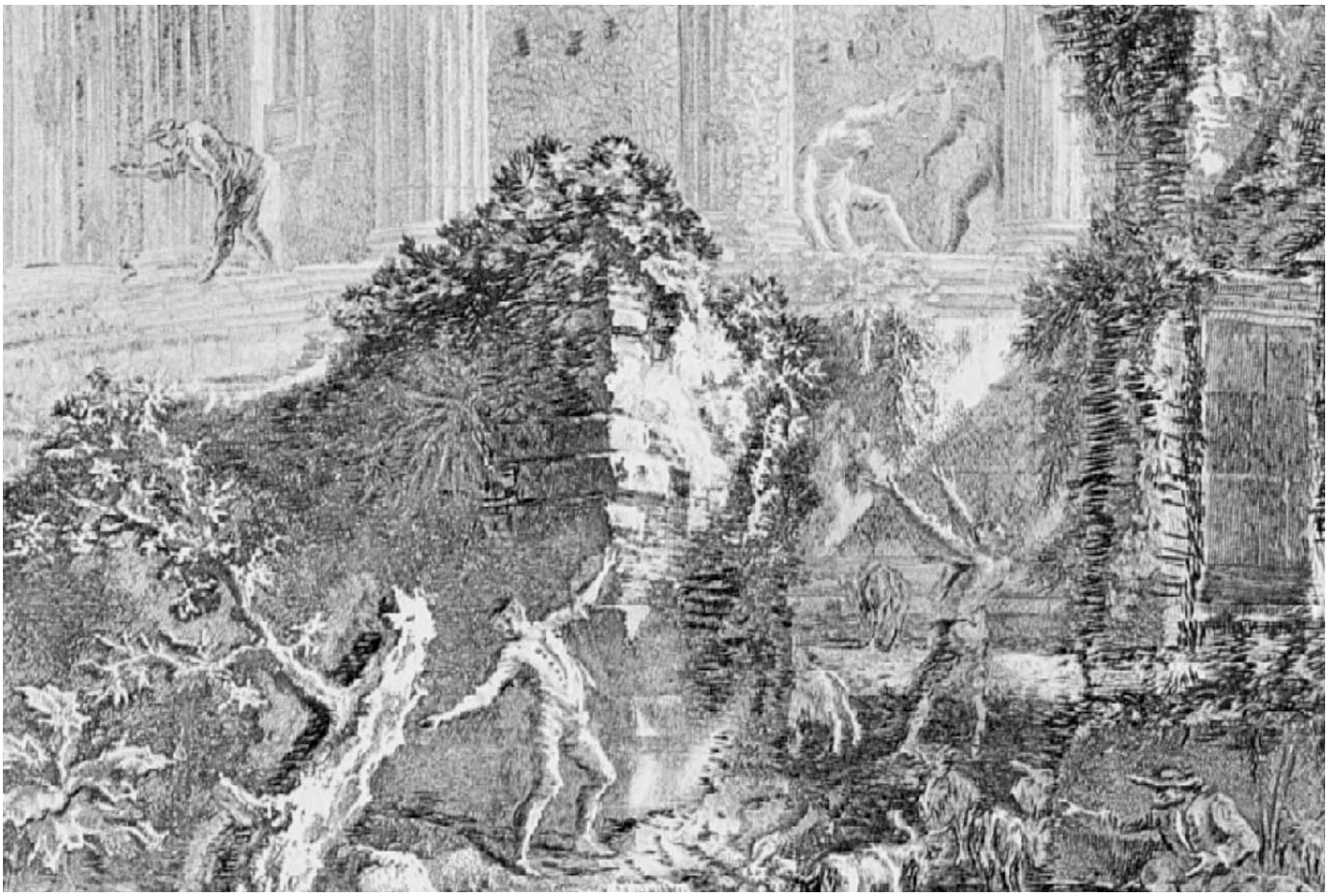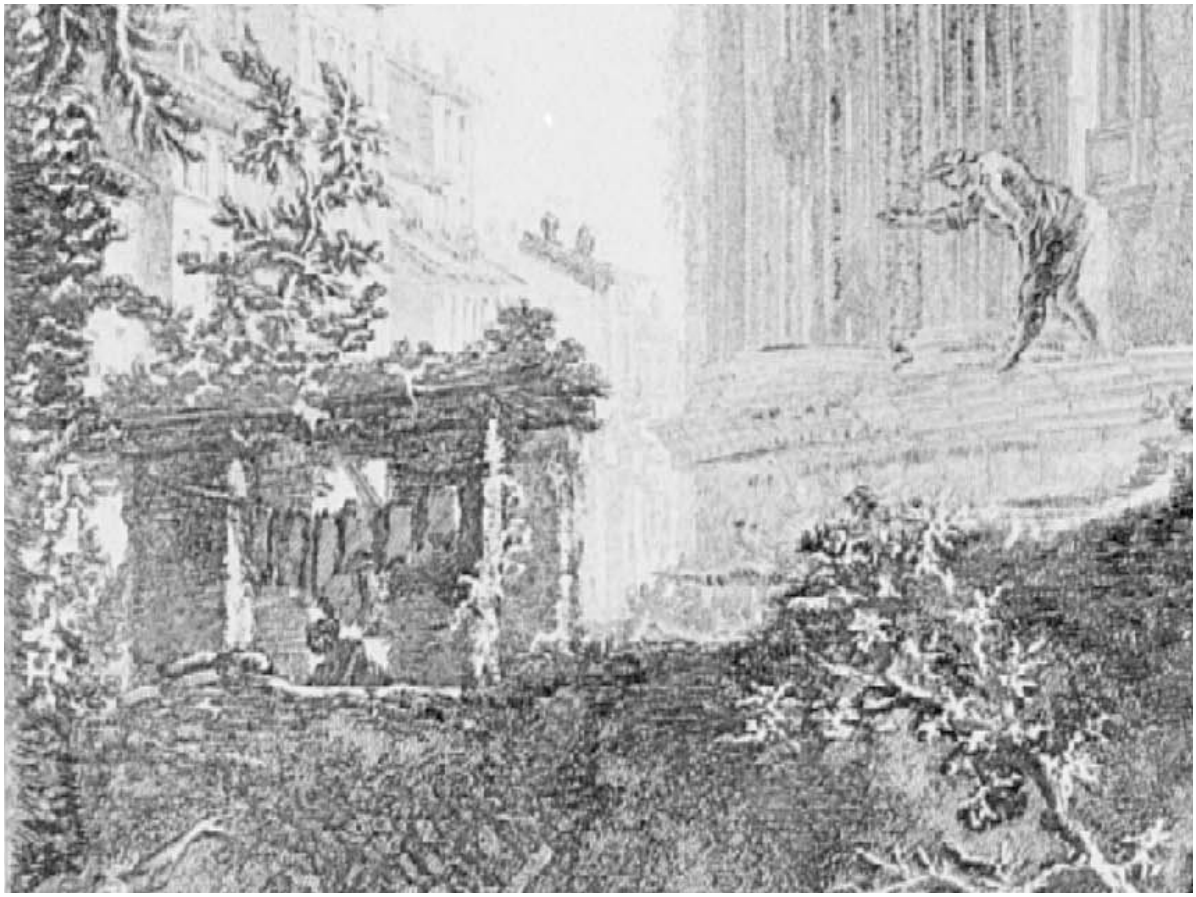Veduta del tempio della Sibilla in Tivoli