

MICROPERFORACIÓN.....

con y raras

el 2 agosto 2007

MICROPERFORACIÓN.....

+2010
(10 junio)

2 agosto 2009
domingo

13 septiembre 2008
sábado.

25

2009

Handwritten text in a cursive script, possibly a signature or a name, written in dark ink or charcoal. The text is highly stylized and difficult to decipher, but appears to be a single continuous line of writing.

VERONA
MARMOLPIBA
PIBAMARMI

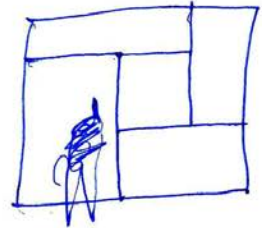
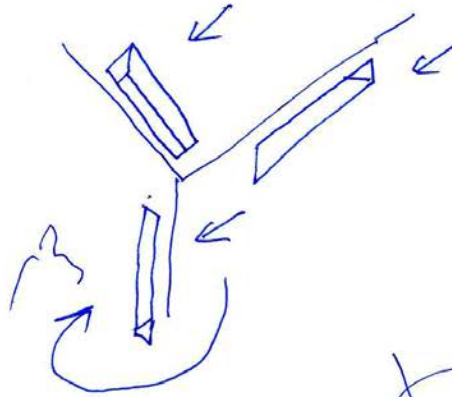
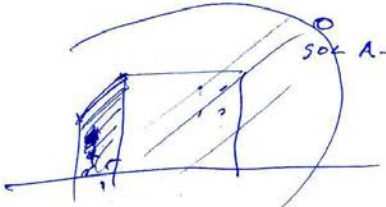
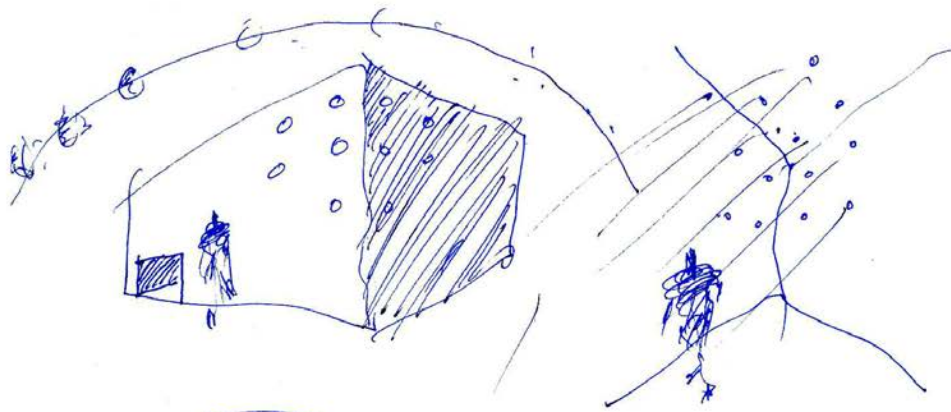

5

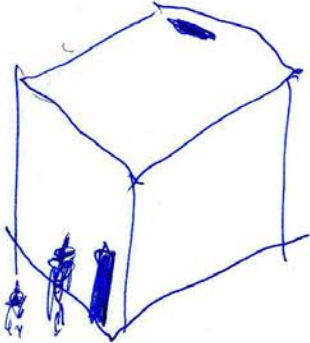
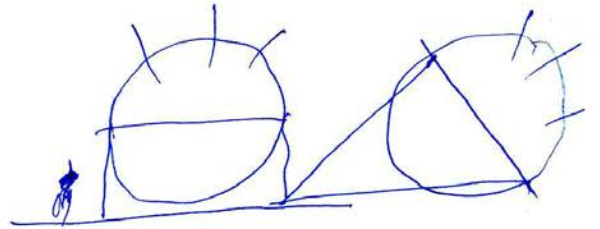
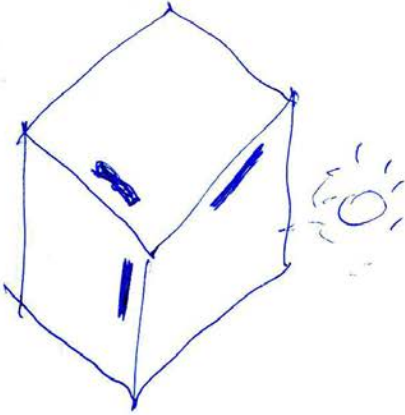

Le 11 Janvier 2009.

S. DONA

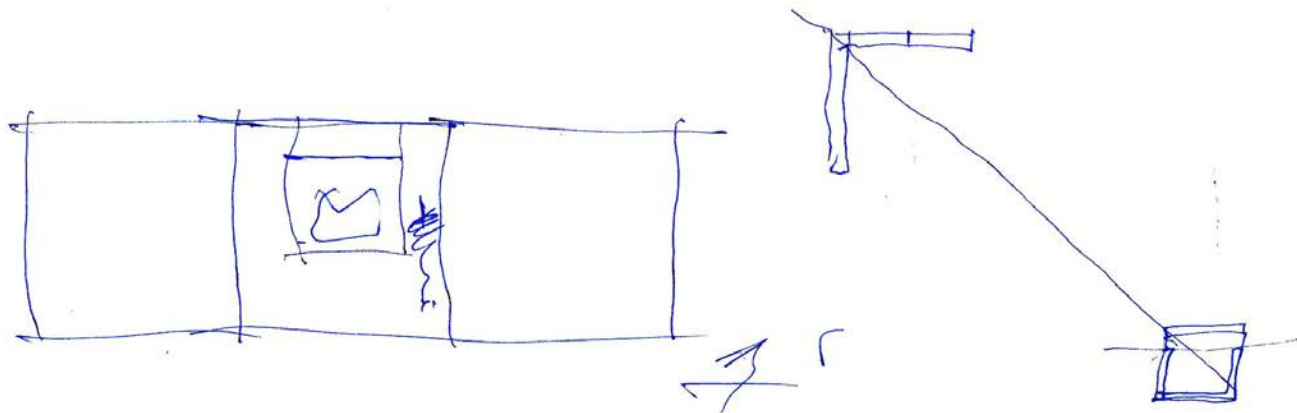
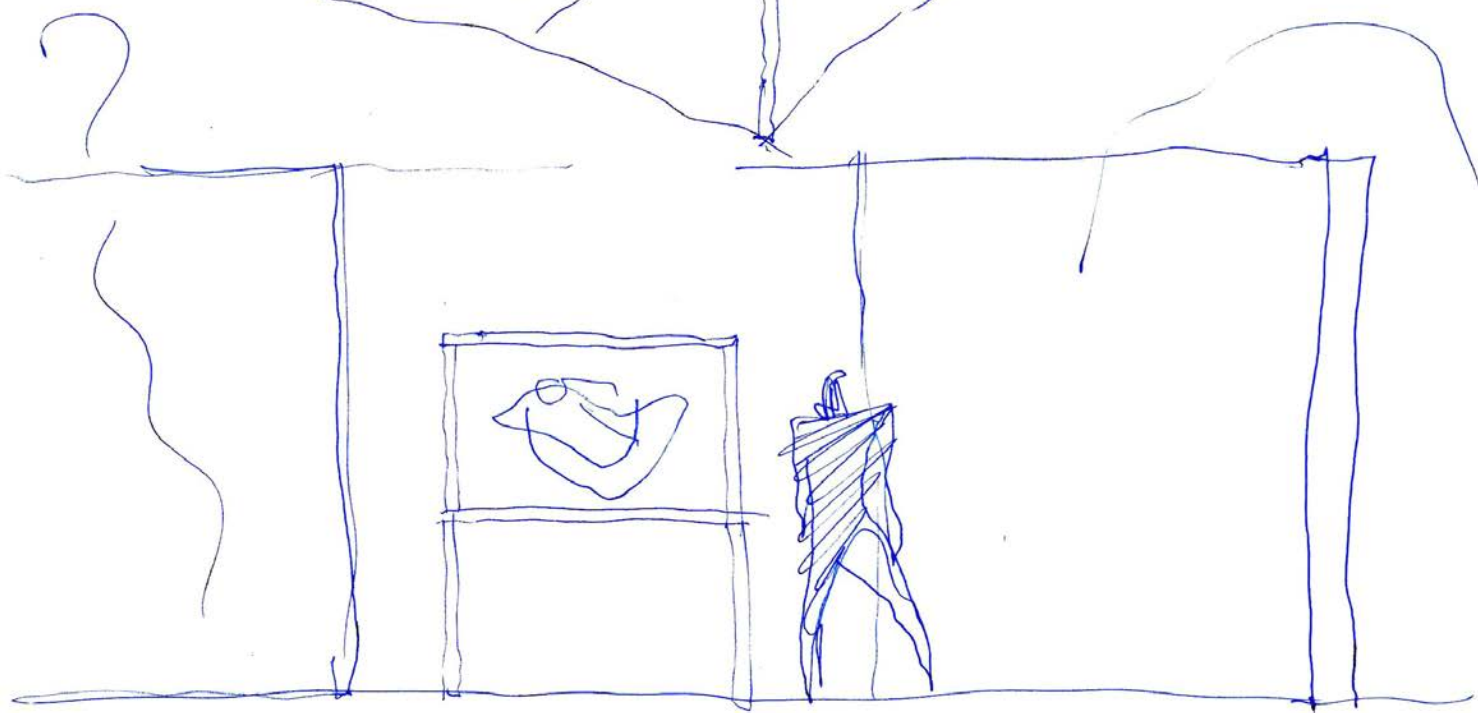
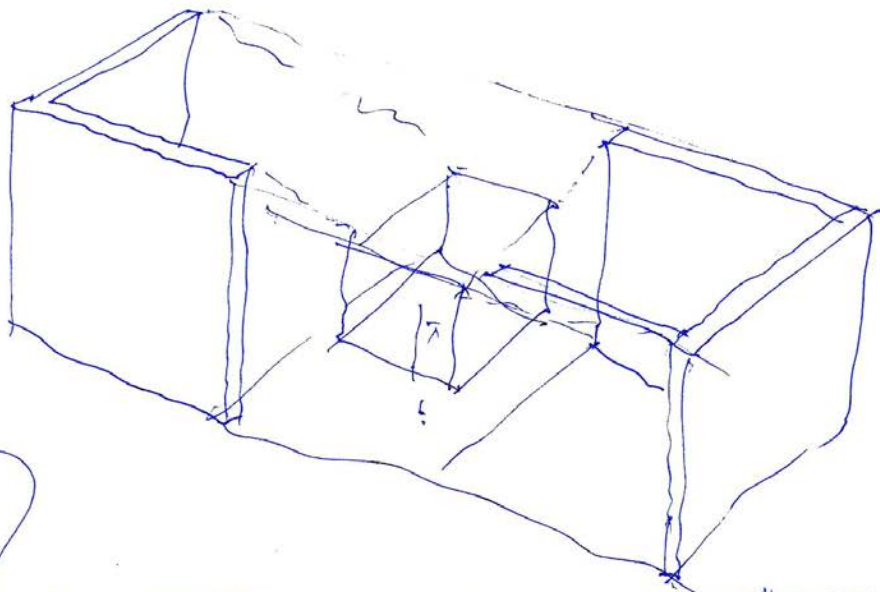

TIPS *Ferri Costa LOFT.*

10 obras.

1000 TIPS by 100 architects ROCKPONT

TIPS

OLNICK SPANU 1  *quisimundo*

1 un BELVEDERE frente al paisaje de H. Letano donde el rio Hudson dobla.

BENETTON 2  *Zanta*

2 un HORTUS CONCLUSUS. de la mano de la GEOMETRIA. 4 patios que traducen los 4 elementos de los filósofos presocráticos.

MA 3  *callesos*

3 los granadios la dicen de una manera simpática. Primero los NICHOS y ahora LA PEDA

CAJA 4  *fuzuki*

4 es un IMPLUVIUM de luz. de cada lado. El sol para irradiar todo y cada una de las di. y entra.

RUFO 5  *raül II*

MOLINER 6  *Nato*

6 abita SONAR. En el medio vivir. Abajo MORIR. muy claro.

GASPAN 7  *suzuki*

7 un HORTUS CONCLUSUS. mi casa en el verano es una SONORA.

DE BLAS 8  *suzuki*

8 un BELVEDERE. El número que dice. Abajo el PORCIO, la CUERA. Arriba el PALIO, la CABANA

GUERRERO 9  *Alda*

9

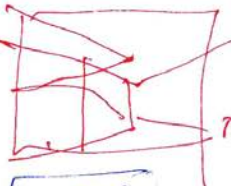
INCA 10  *Raül I*

10 un HORTUS CONCLUSUS. no fue, los tapiz de MAREY de Mallorca. Dentro la caja de TRACERNO ROMANO abeto al cielo. Como una GEODA.

+ adien name phone n. www

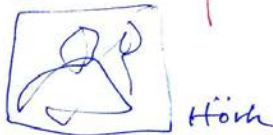

Hörh



No tengo coche, ni móvil, ni tele ni pero soy muy FELIZ

CAOTZ . O C.J. -> 300 units

M.B. 300

O in Iata 150 .

NIGERIA

casa en Nigeria

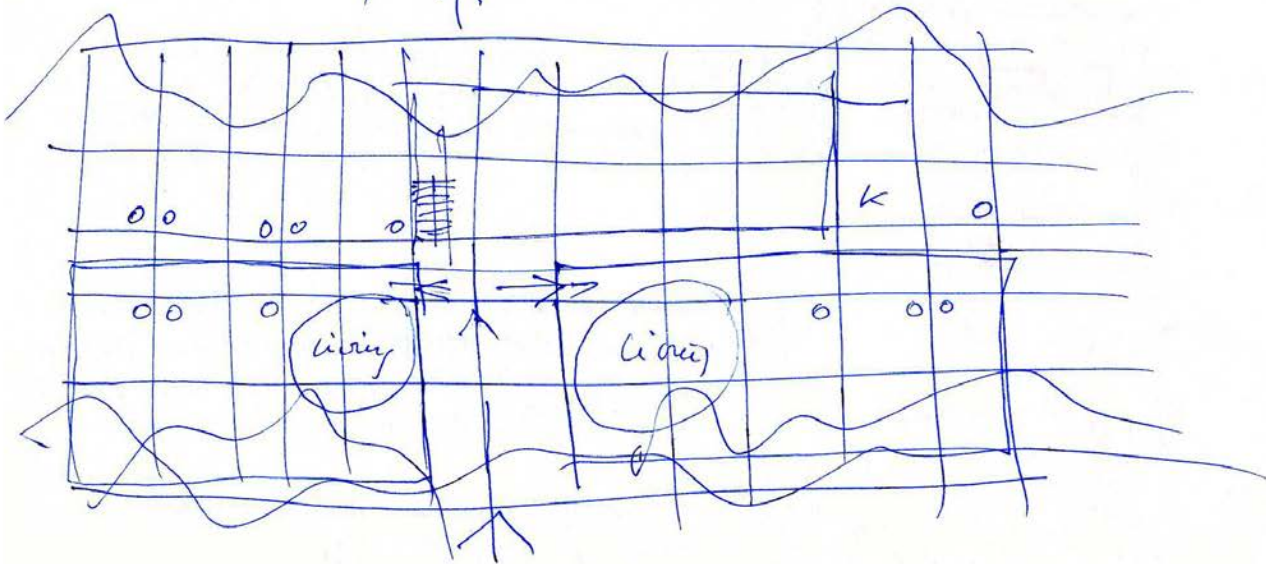
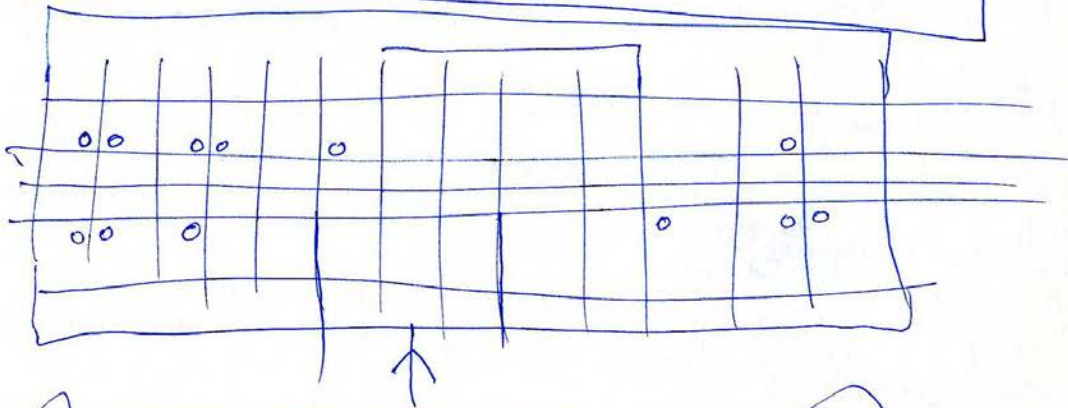
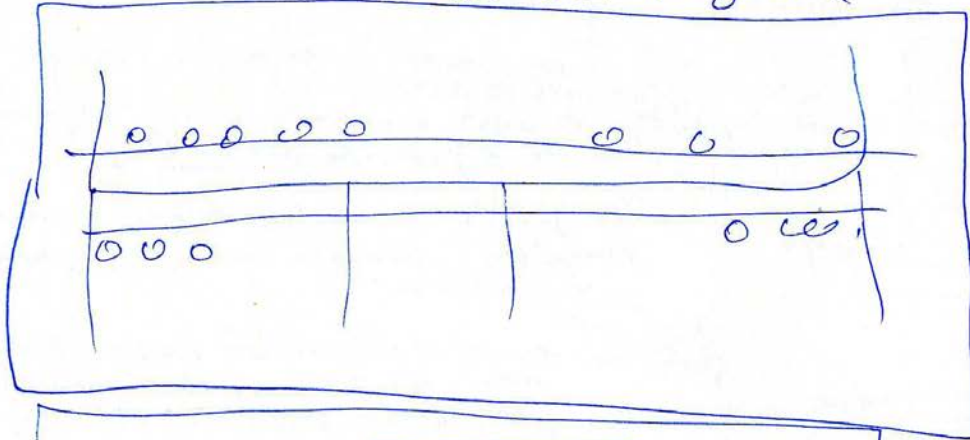

NIGERIA.

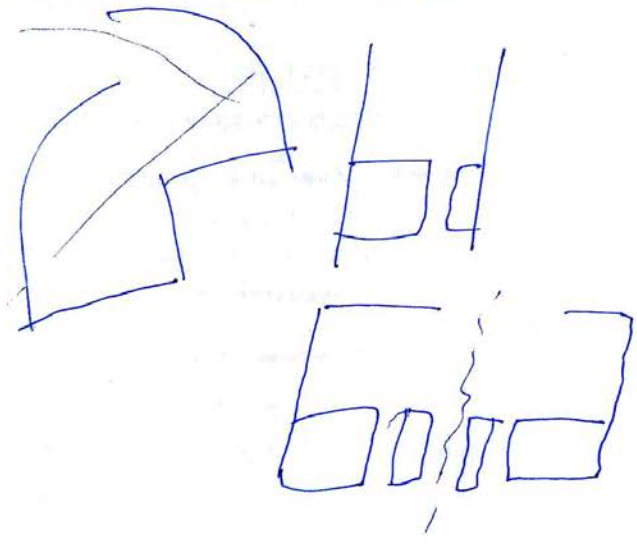
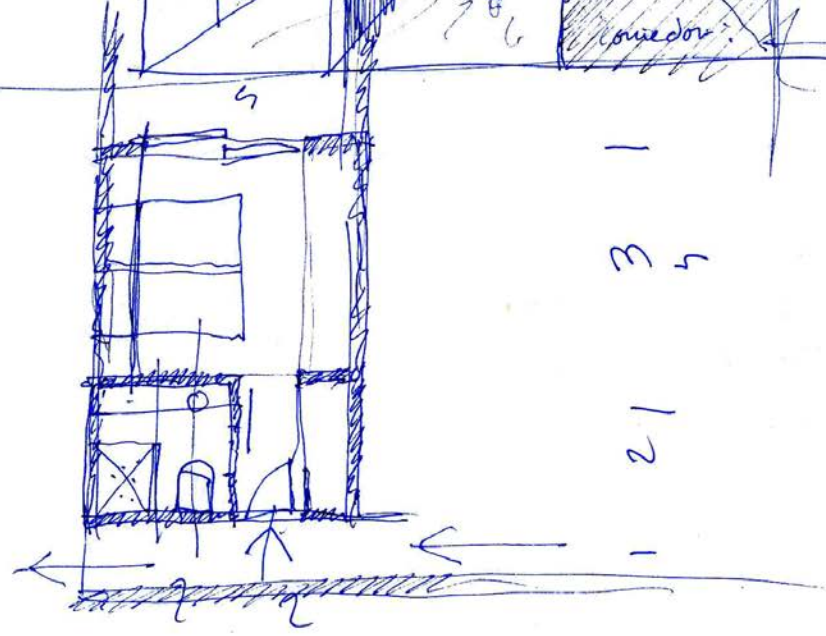
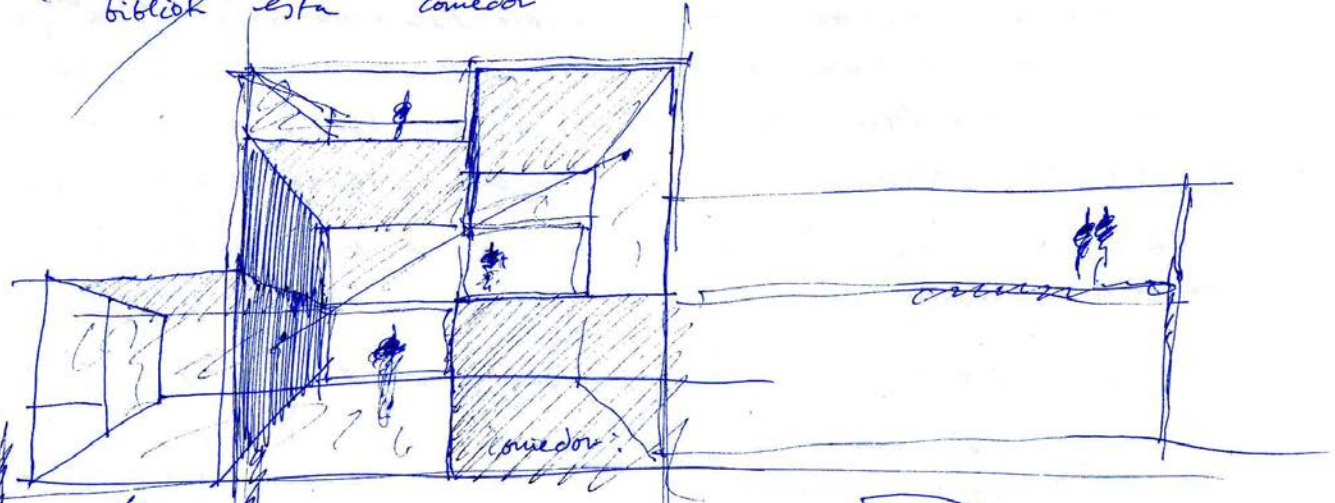
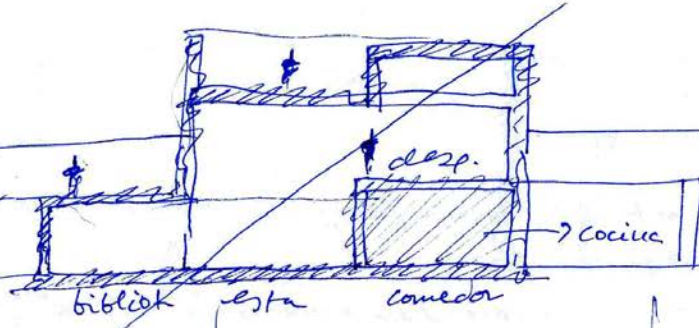

S. DONA

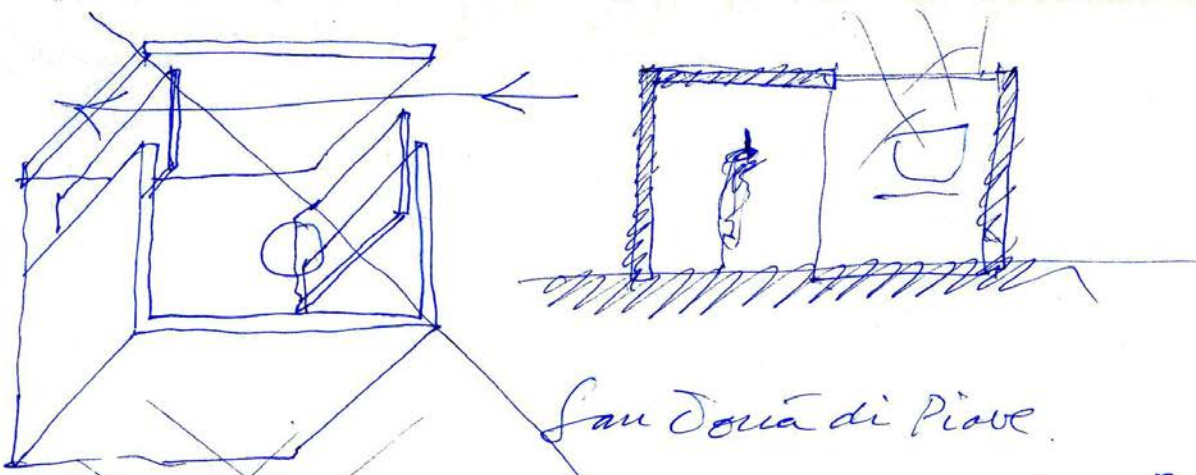

San Dona di Piave

8 febrero 2009

PIBA MARMU

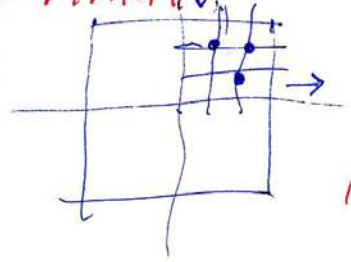
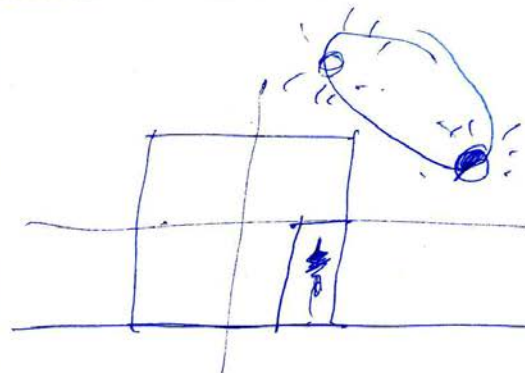
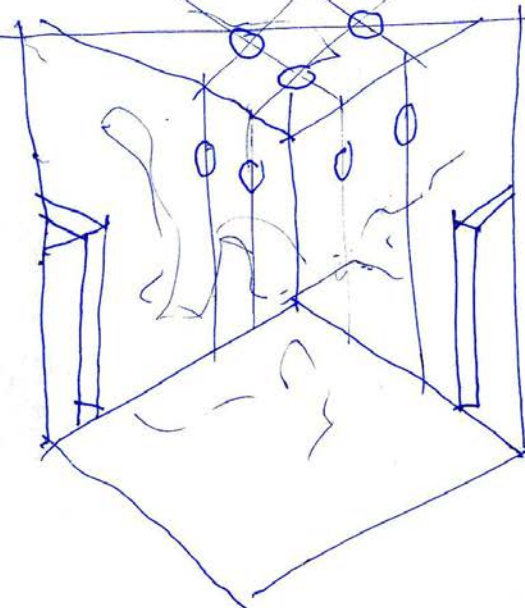

11

PIBA MARMU

Davidano
Alberto
Davide

con boquete
más pequeños
más numerosos

CAMBIA la ESCALA

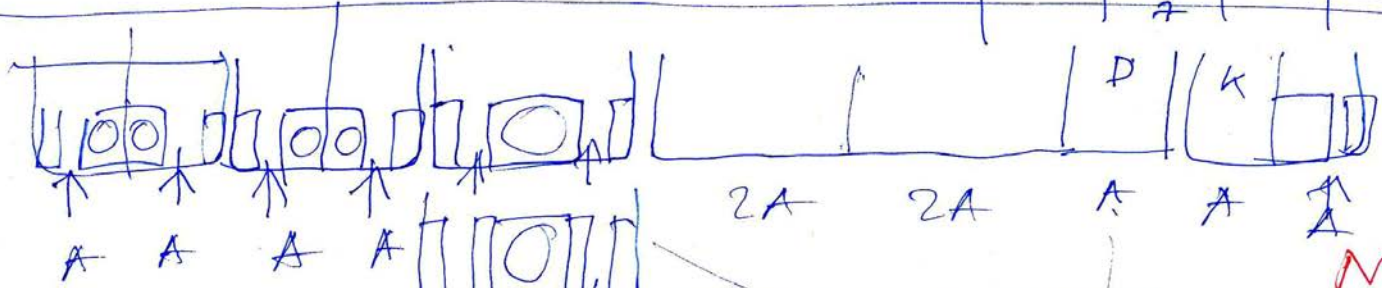
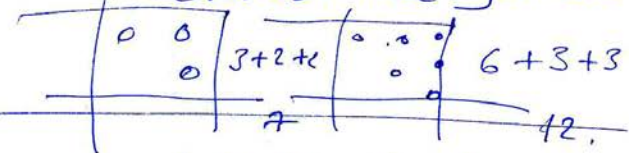

NIG

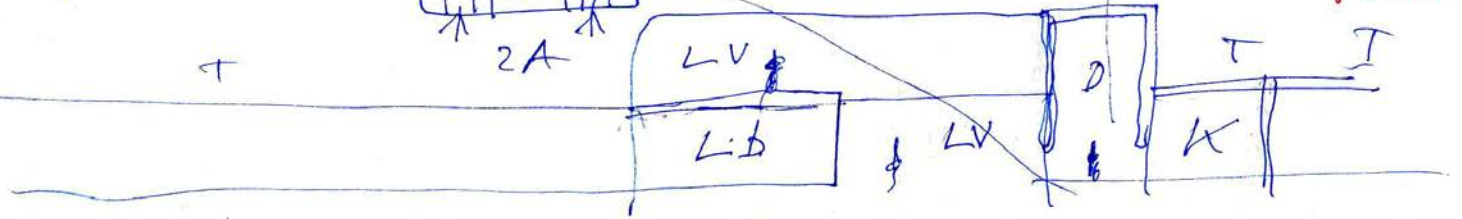

NIGERIA

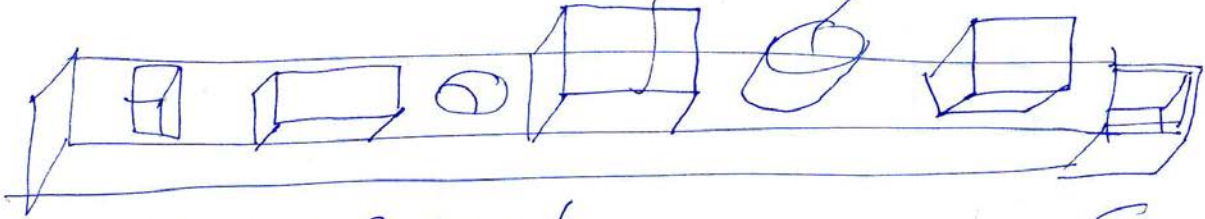
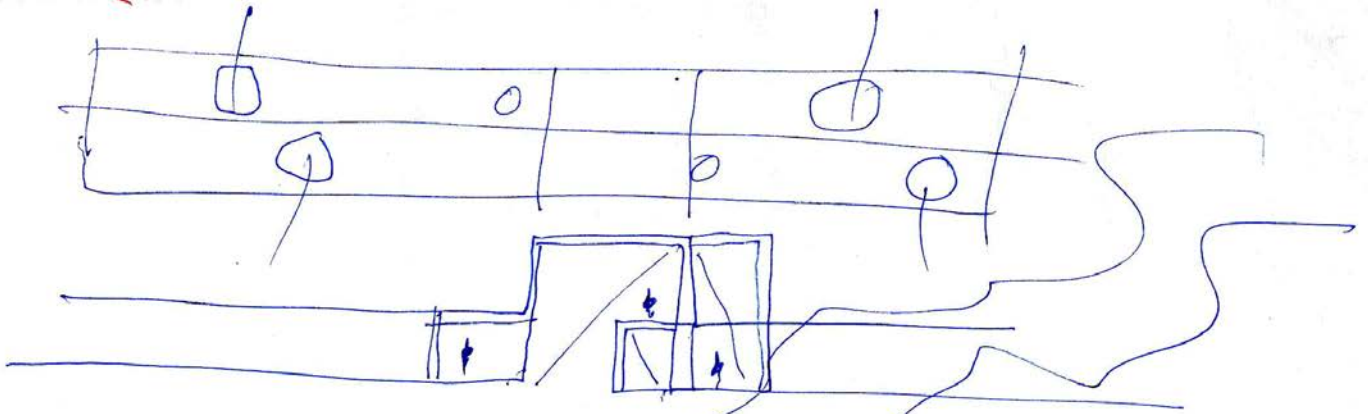

le bateau l'ore.!

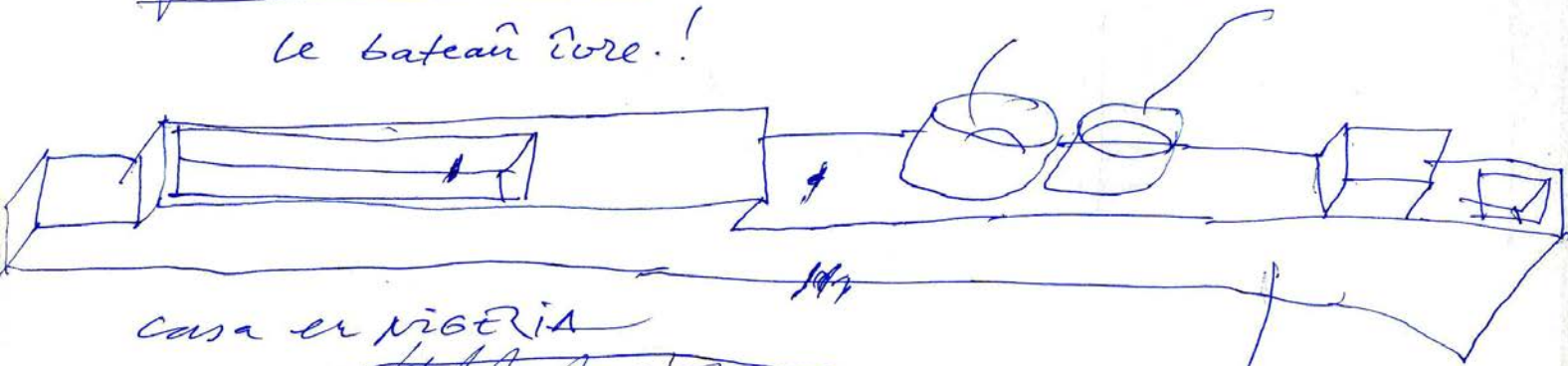

casa en NIGERIA

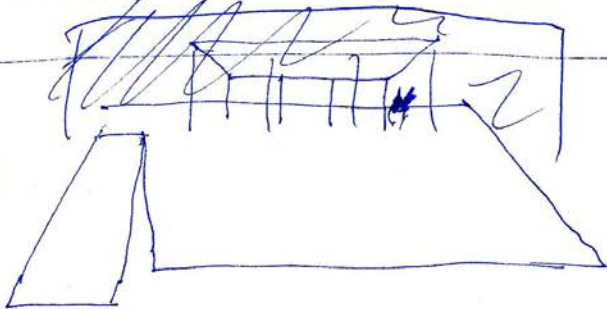

EL.

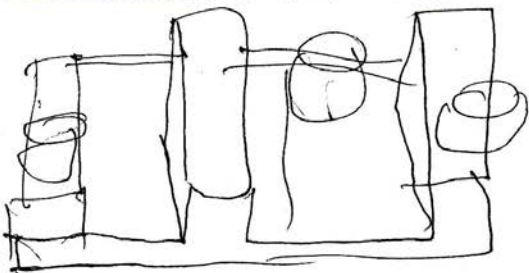

30 x 15

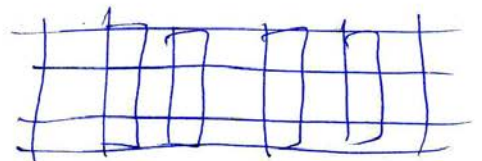

TO 2

New House in T
March 22 2009

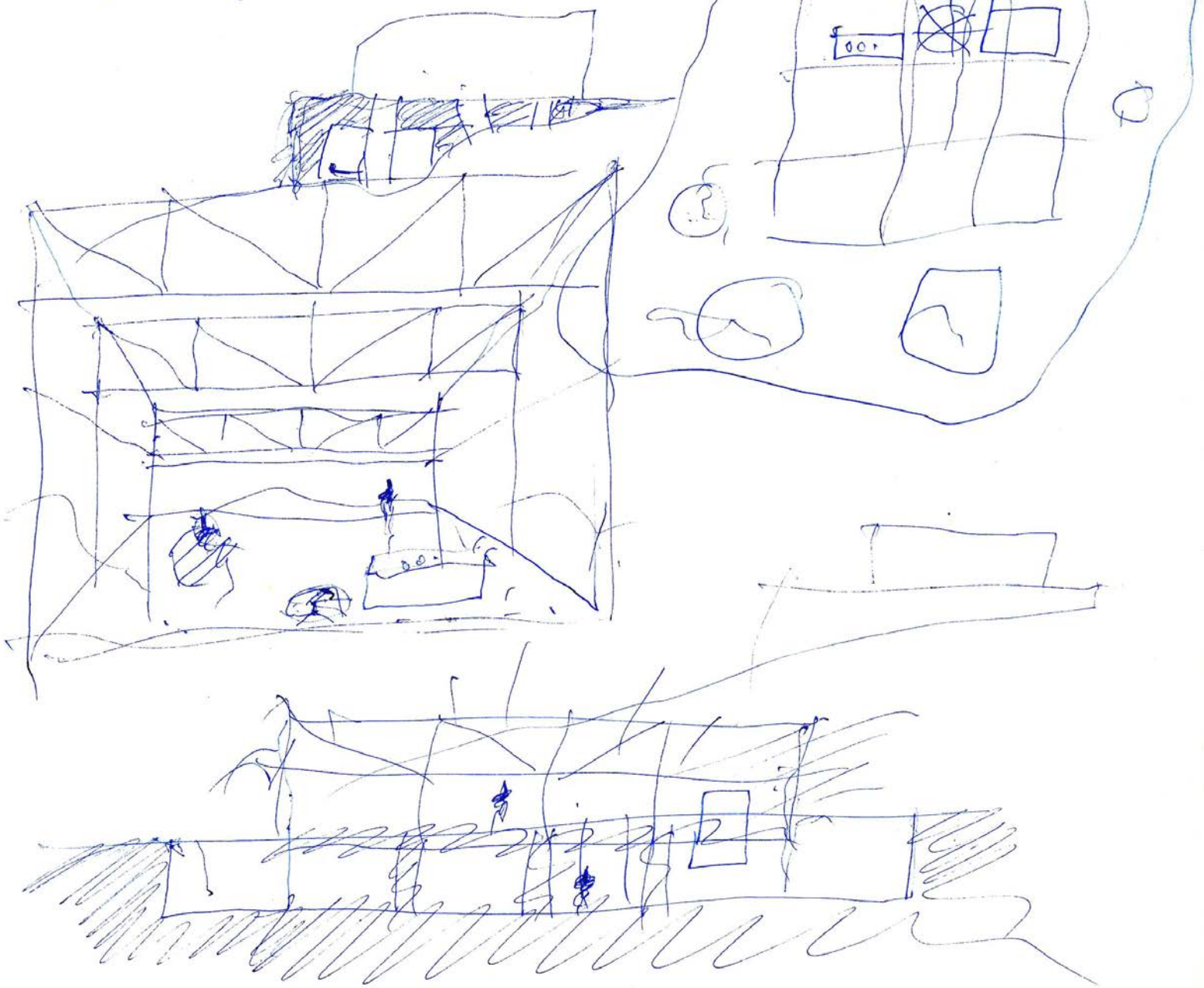

10 abril 2009
codice azul 6551 DKD Cadaf

RUFO HOUSE

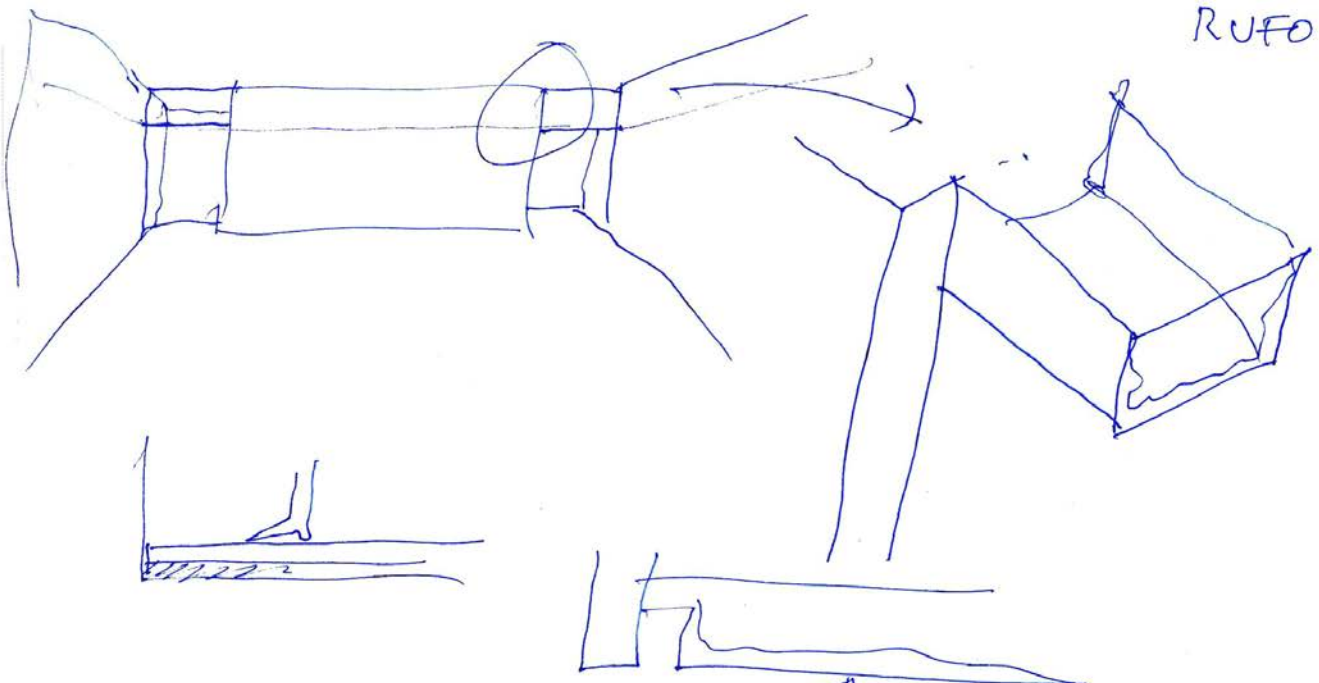

↑ pintado en fritta.

17

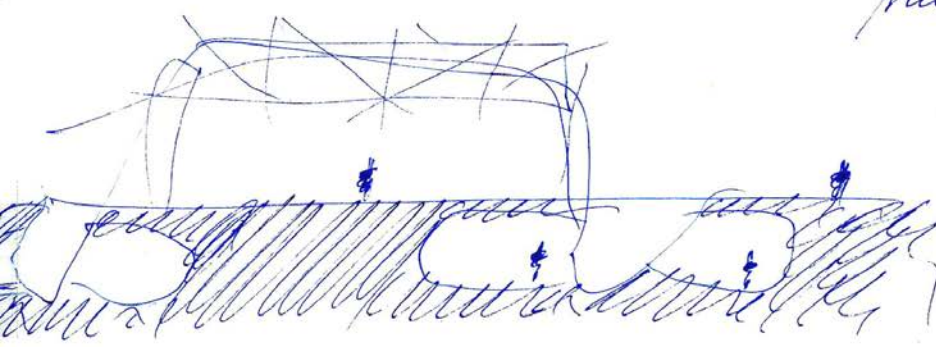

casa en toledo II
con PTD.

dy. sábado 28 de marzo de 2009.

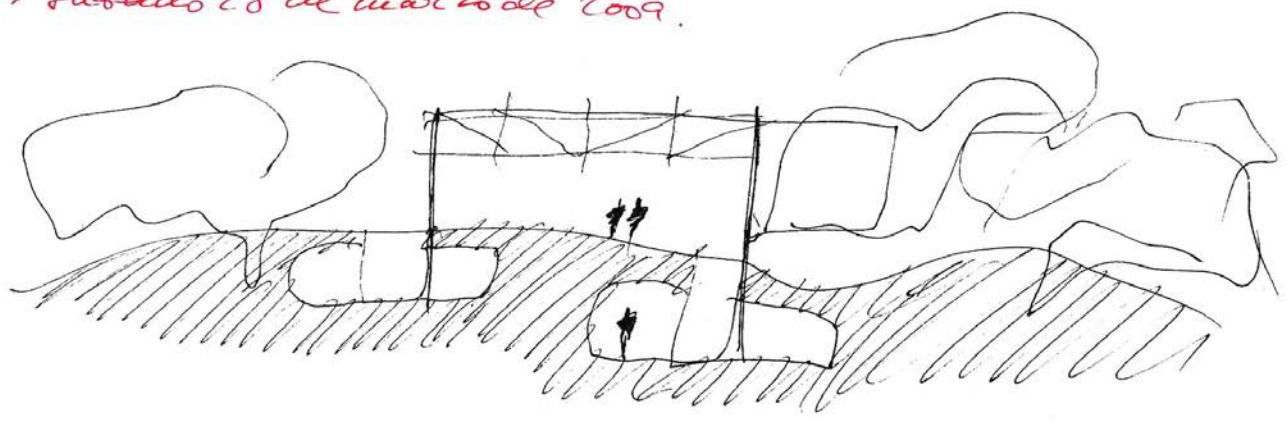

T02

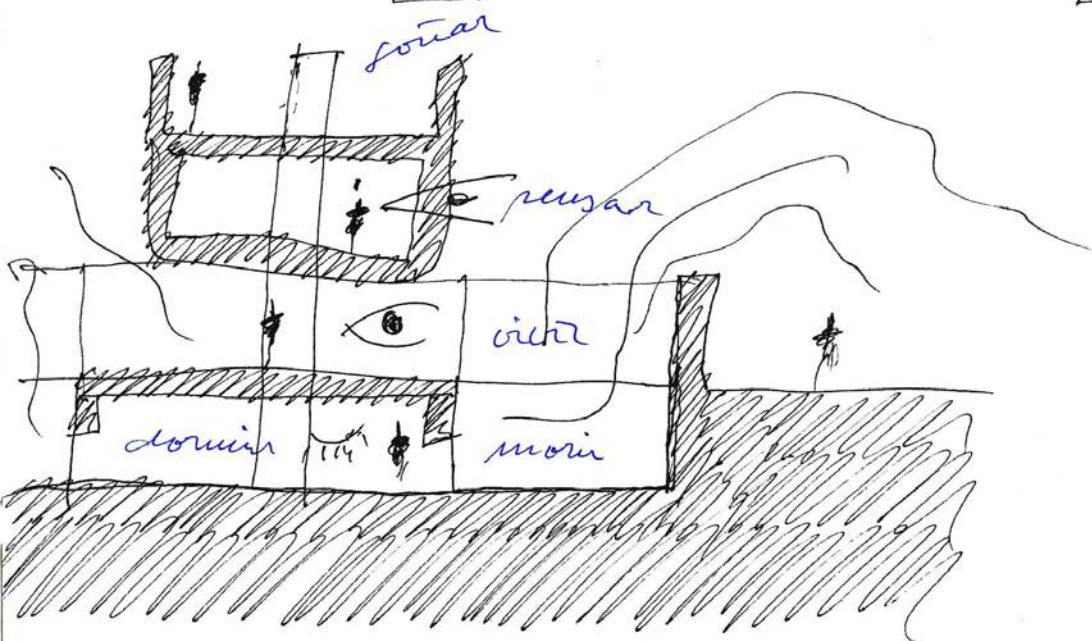
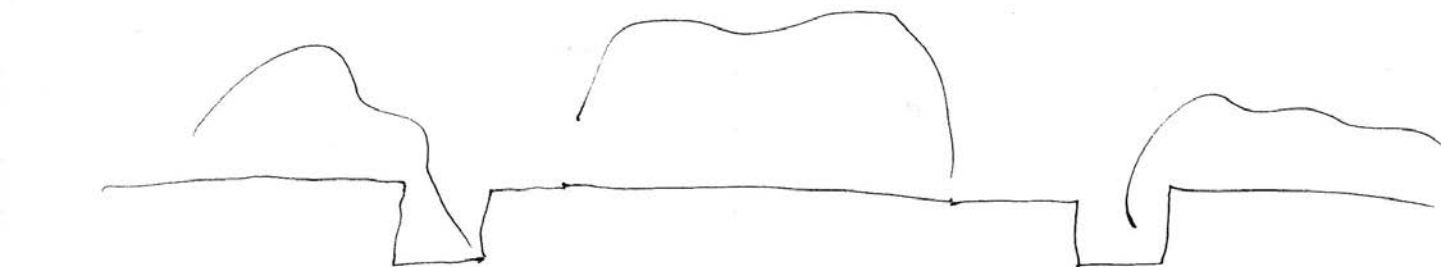
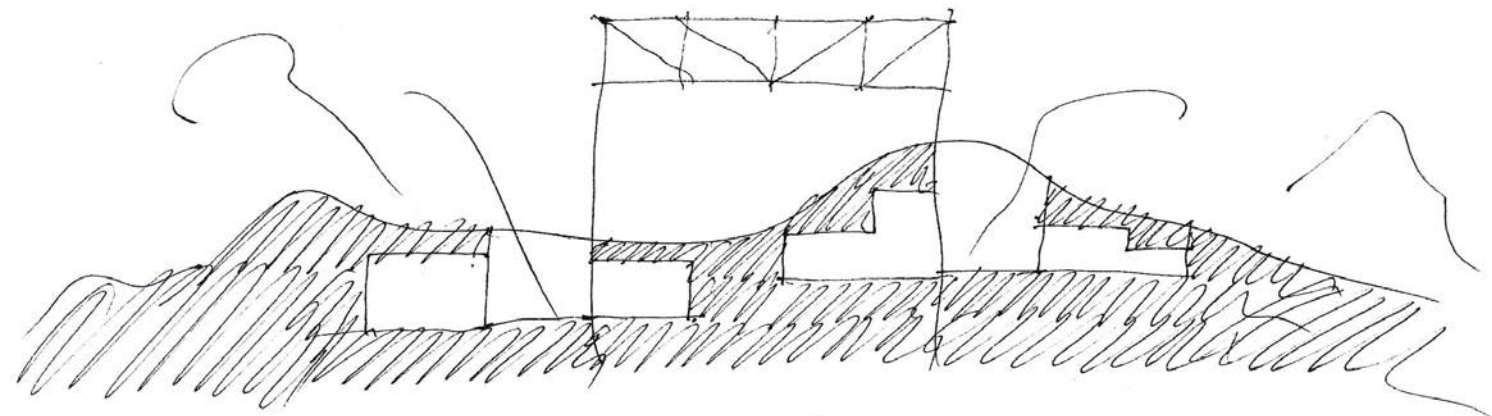

Casa PTD.

Mardi 28 2009.



NIGERIA

18 abril
2019

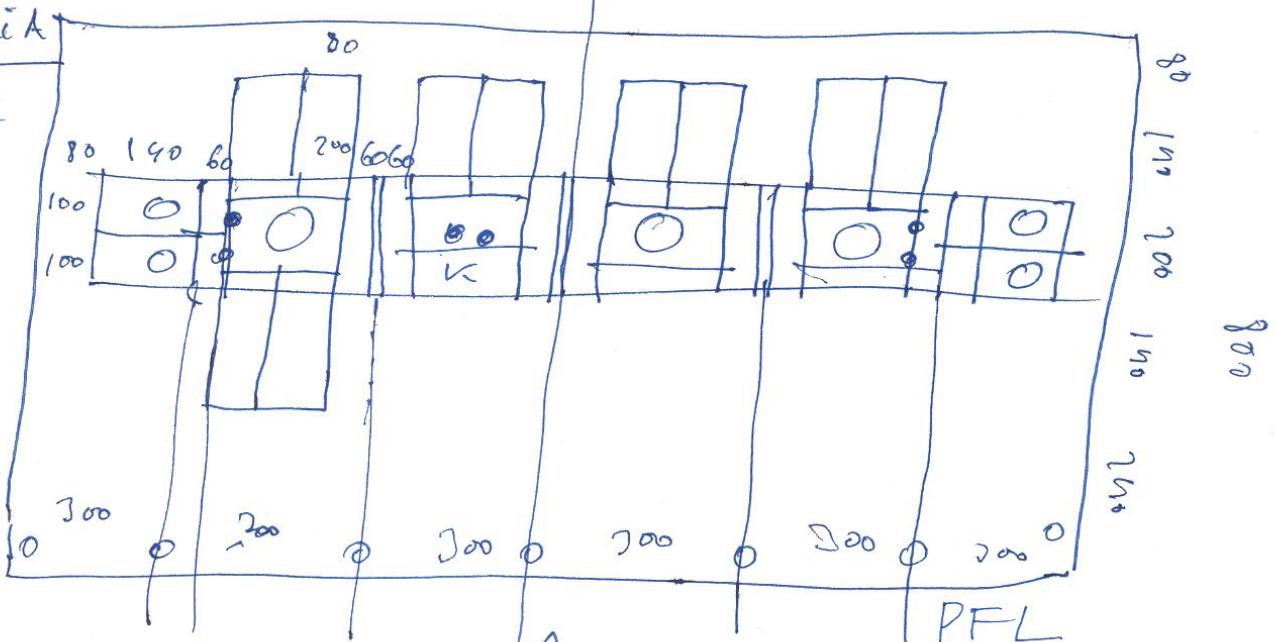

80 140 60

60 60

180

180

60

820 820

18 x 9

Casa en NIGERIA. OPEN HOUSE

creencia la casa RADICAL

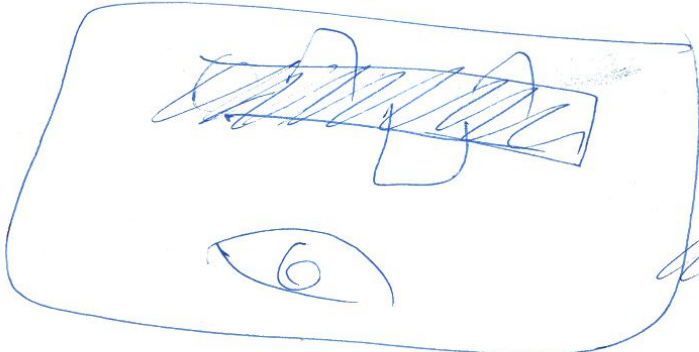

RADICAL

CAUZZANO PI

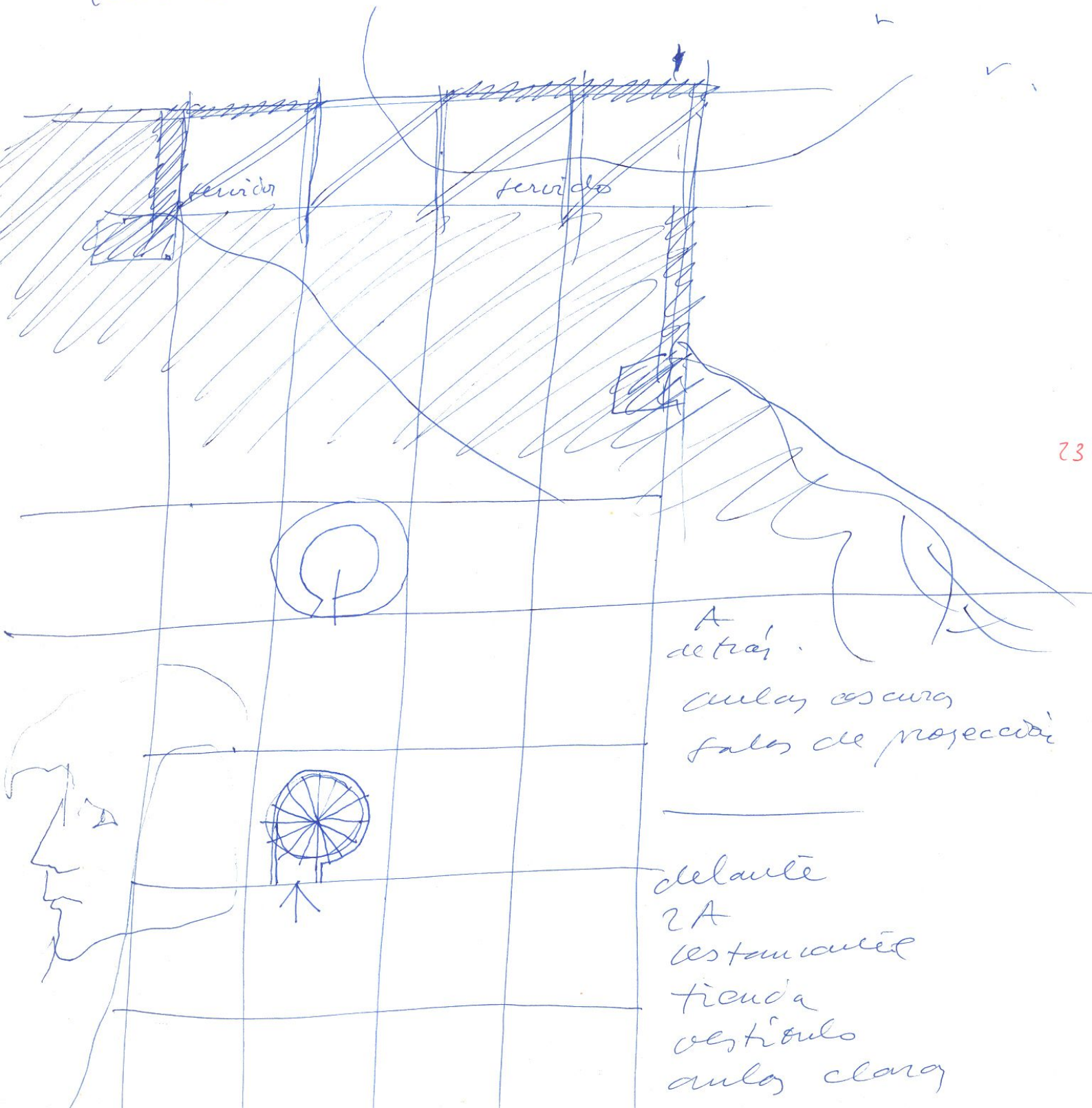

ferrido

ferrido

23

A
detrás.
aula oscura
falso de proyección

delante
2A
estancamiento
tienda
vestíbulo
aula clara

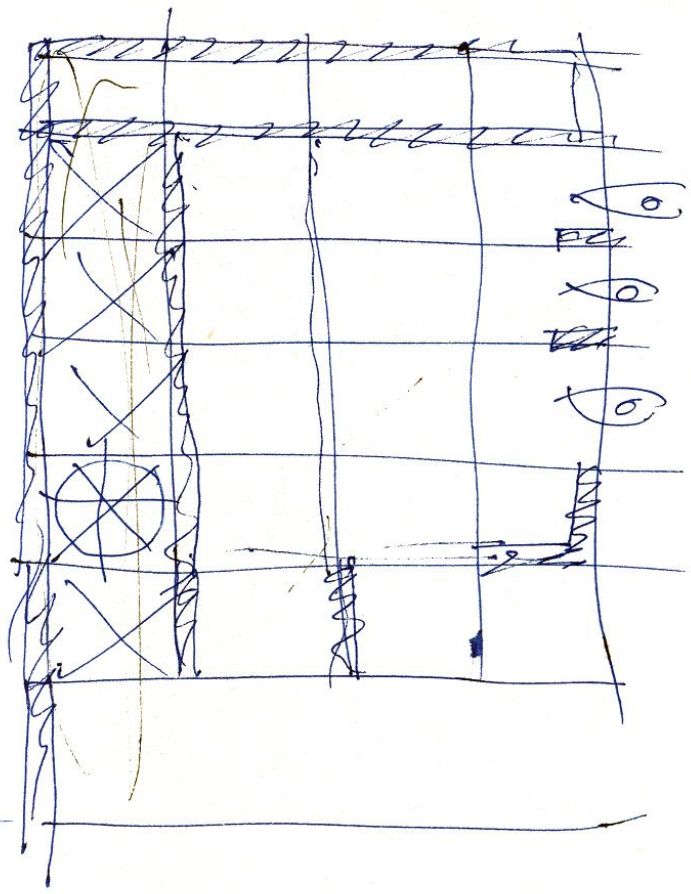
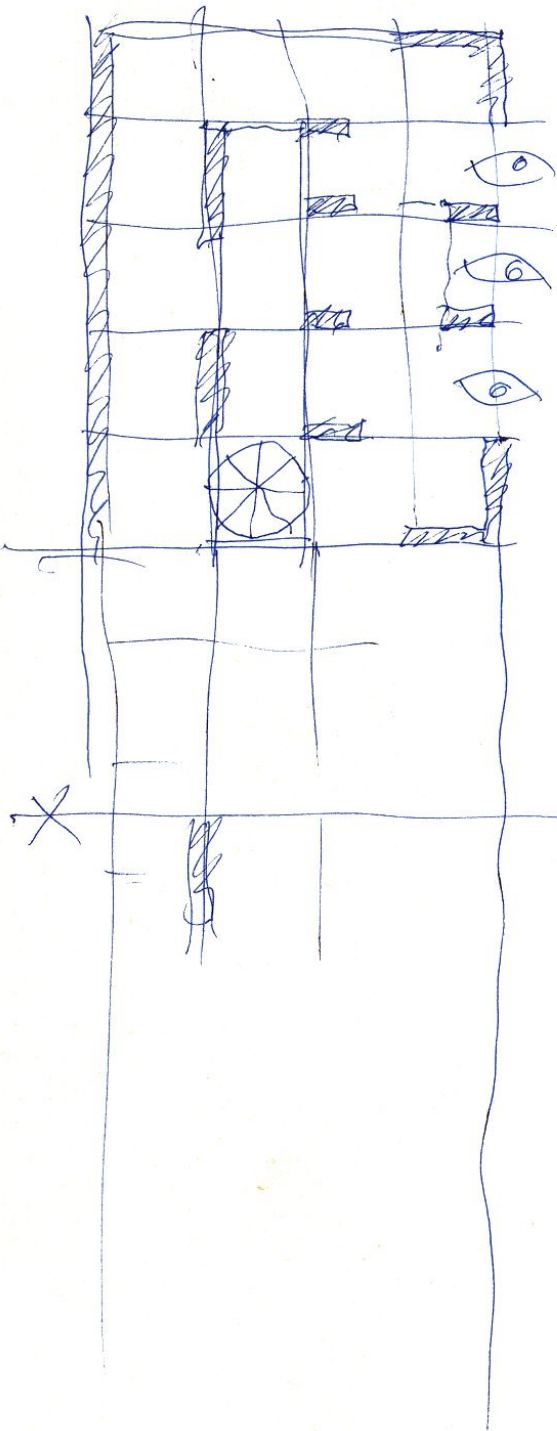

22

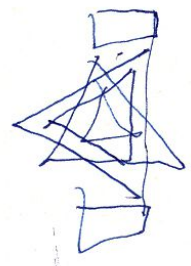

LZ

June 7. 2009

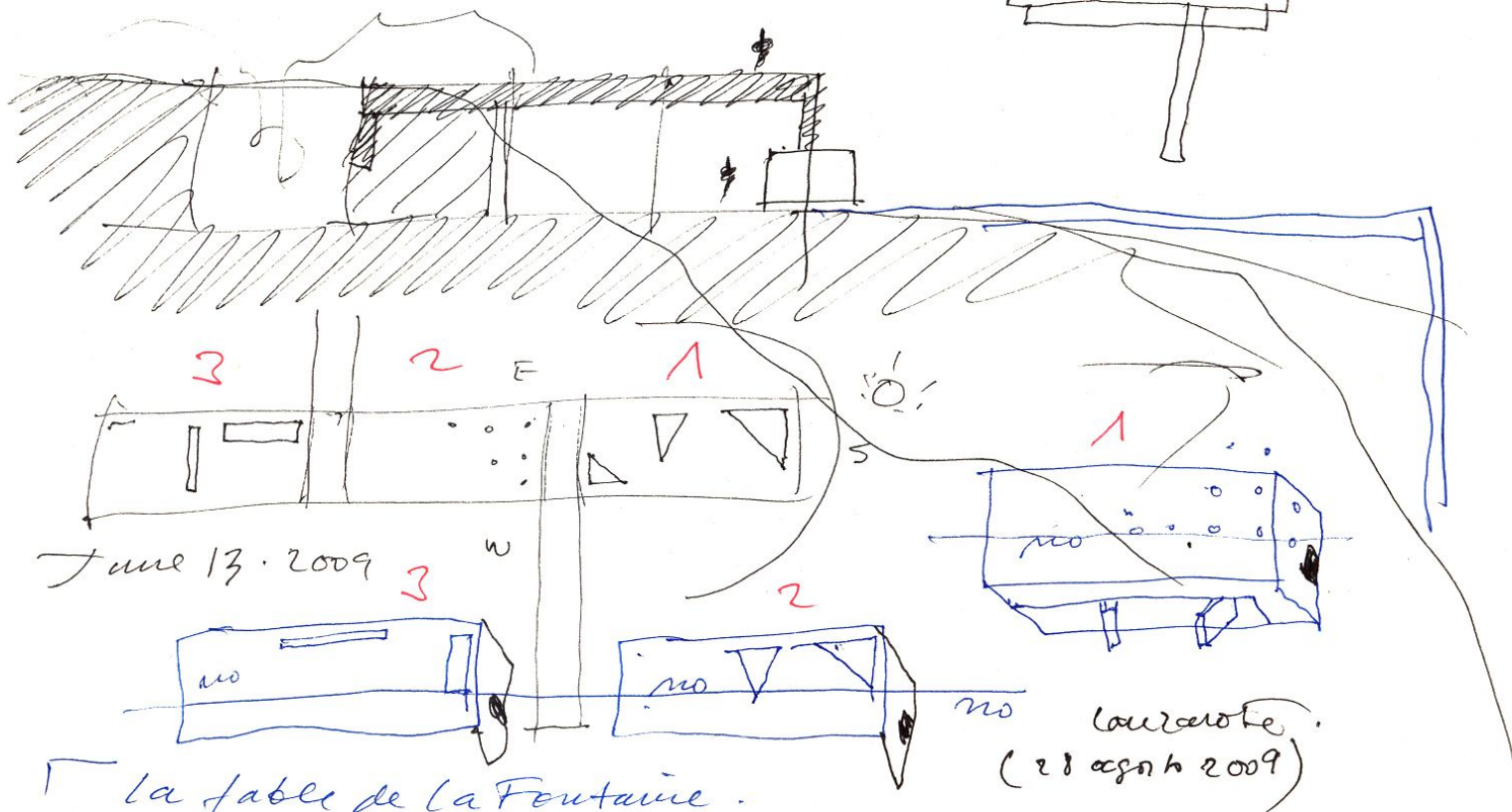

June 13. 2009

La fable de La Fontaine.

"La vana que aspirava a haverse tan grande como el buey"
(y leventó.) (AGA)

"(a olla de tierra, la olla de hierro)" (Sir N.F.)

Libano / Jalil GIBRÁN (Robert Karakayli)

○ Hoy 29 de junio de 2009. LUNES / after Japan.
Hoy. pel nit. dep / Hoy se marda PhD! / mañana con PFL
f. a o.

CASA APERTA (PFL)
La vivienda abierta

cambios tecnológicos

▷ prepara clases DVD: imágenes + texto
(CASA)

cambios tecnológicos.

▷ contenido oficial de la Lecture in Tokyo.
- ARIGATO
- men - humanity become happy

VIDRIO AISLANTE

AISLANTE PAREDES.

APARATO CALEFACCIÓN-REFRIG.

L2

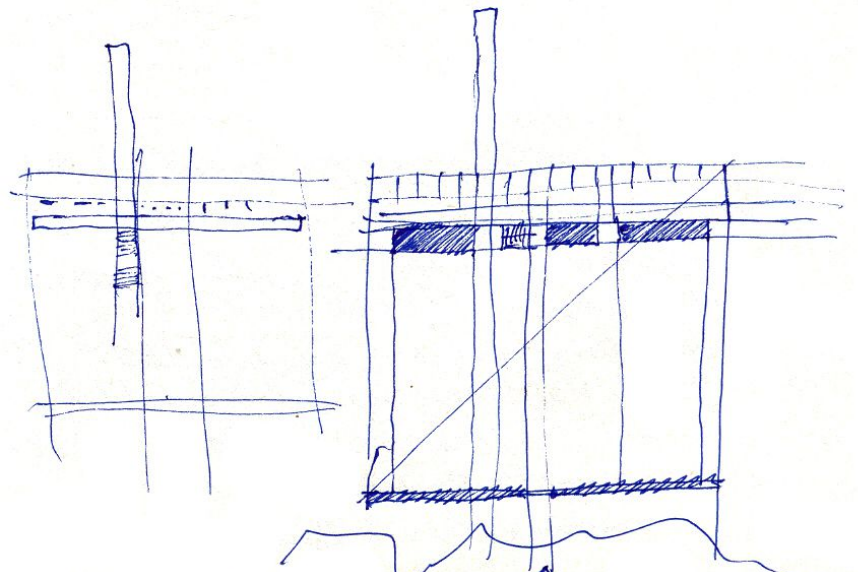
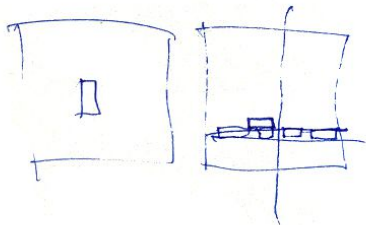
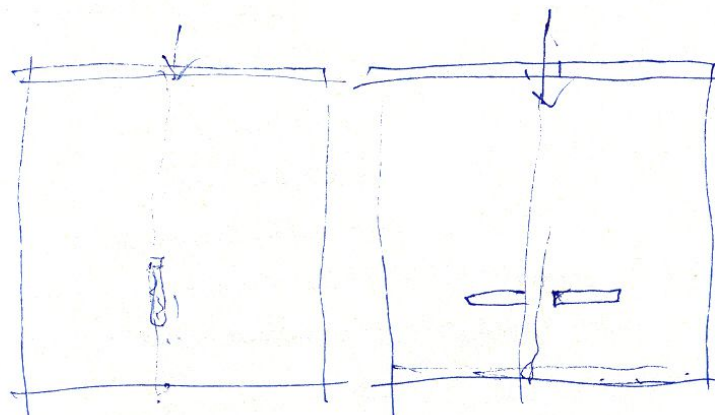
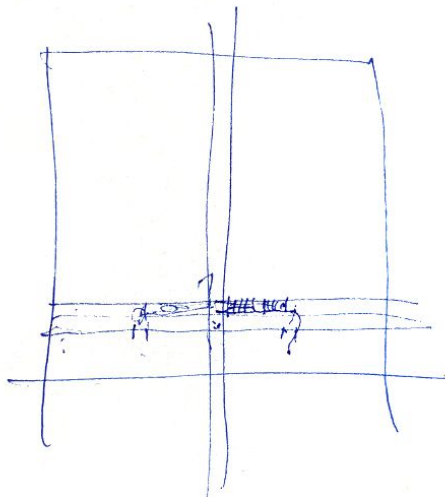

GR

5 Sept. 2009.

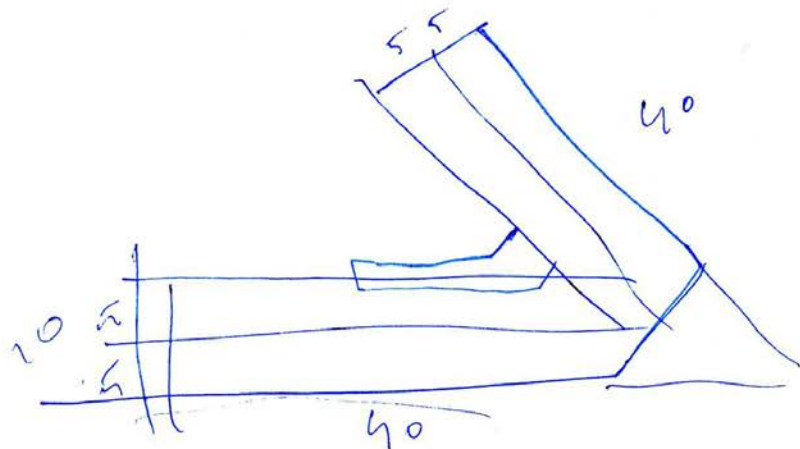

900 m²

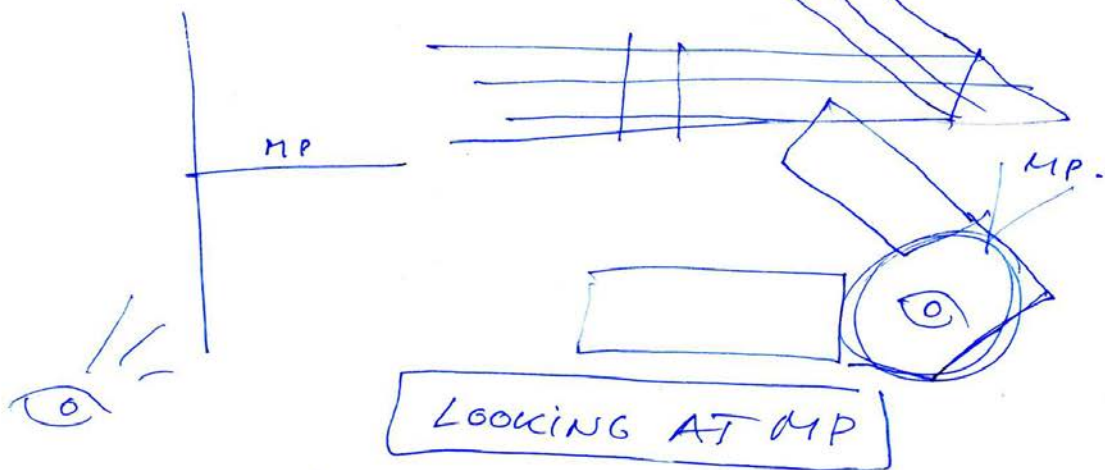

MIRANDO al MP

si estuviésemos
estuviera, aquí
nada hubiese cambiado sino el tiempo
(Un S. Montevideo. fraudada. pag 408 de 30...)

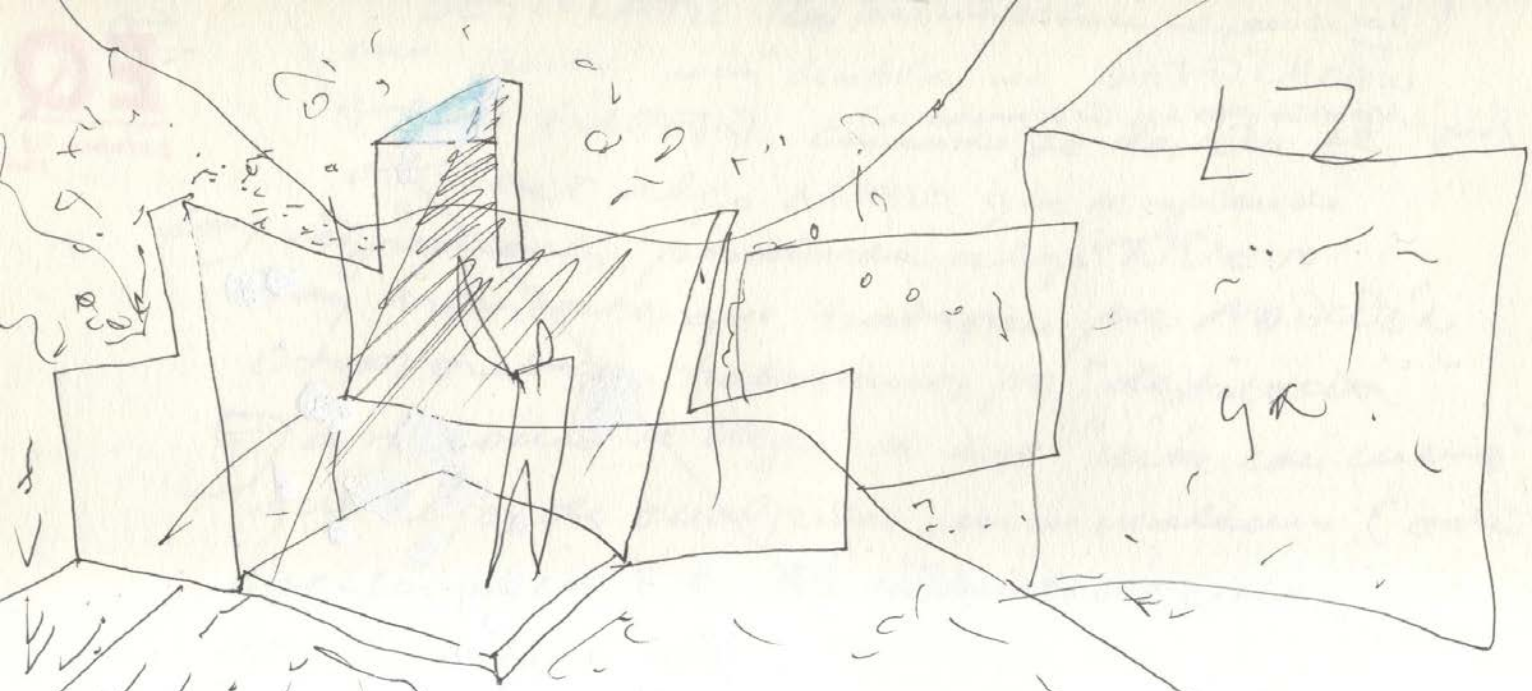

Caja A BARCANTE de H.A. PETTICO

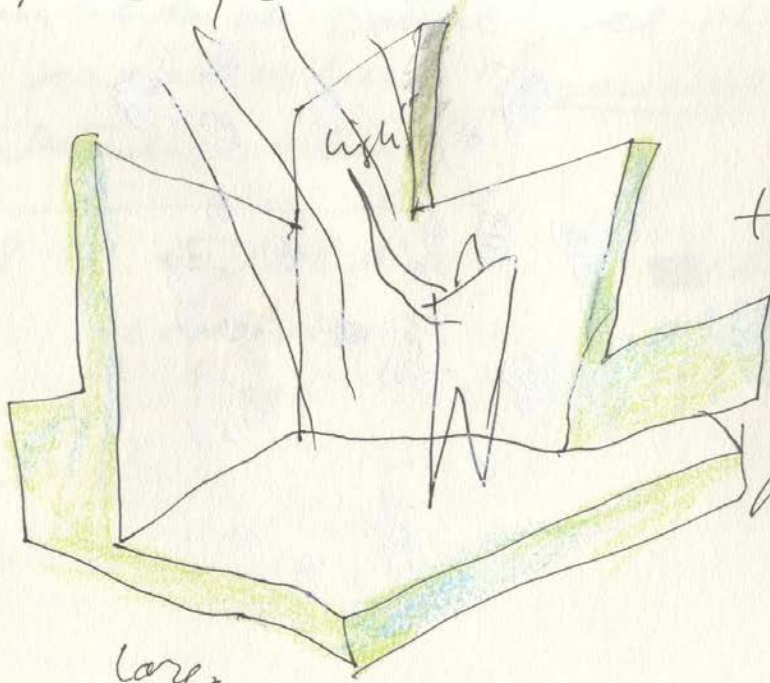

+ ANTEFACTO BLANCO

para decoper la LV2.

long.
Haendel

OMBRA MAI FÙ

1915

ombra mai fù

JERJE

P. Casar

1 novembre 2009. Henry Dickel sign of lighte.

FGR

19 nov. 2008

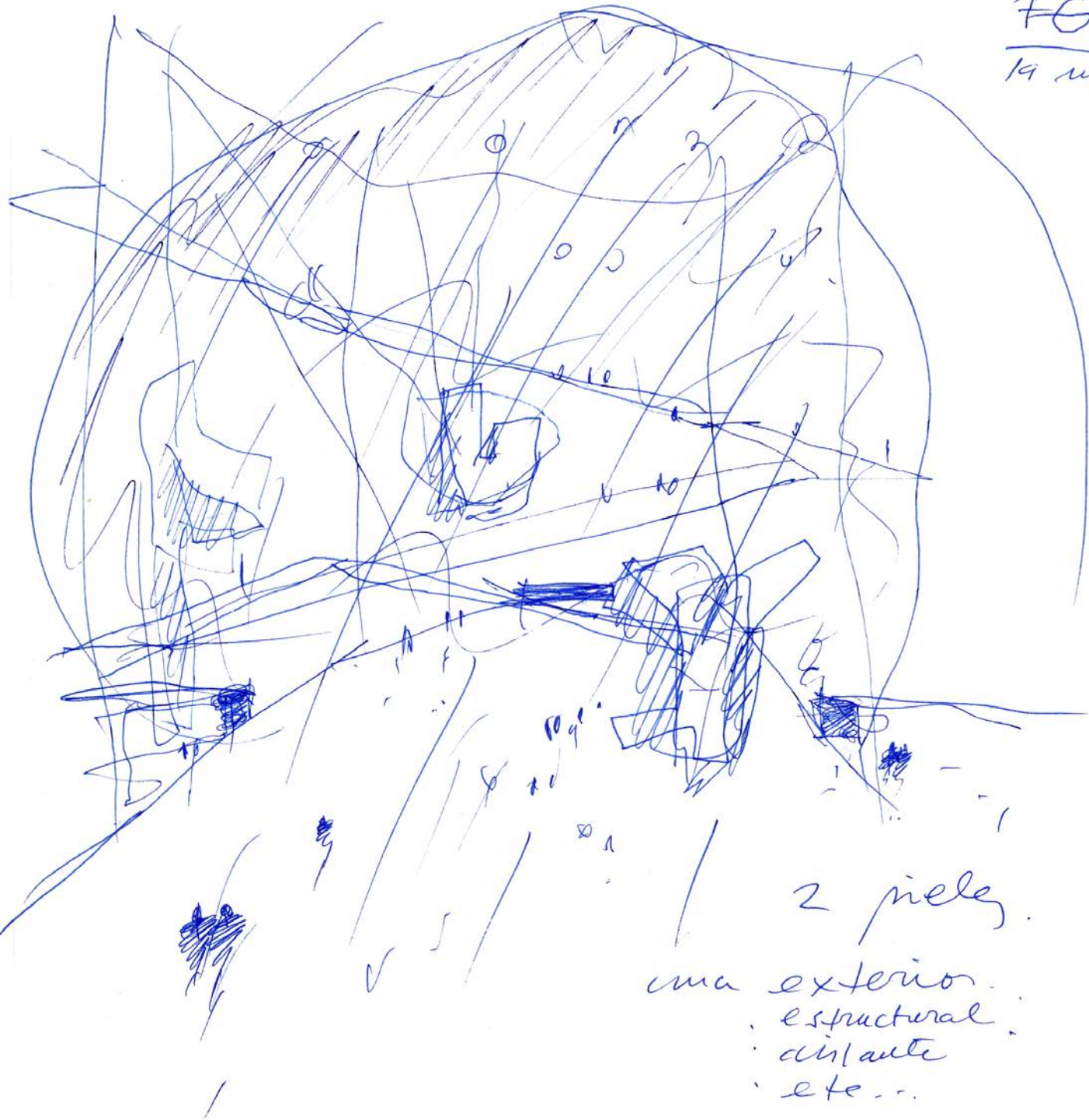

43

2 peles

uma exterior
· estrutural
· distante
· etc...

uma interior
· delicada
· ideal?
· translúcida?

28 nov. 2009

LZ

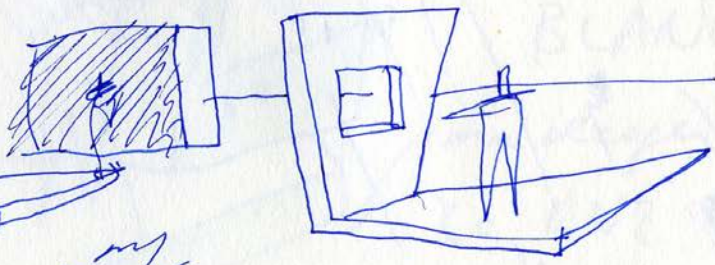
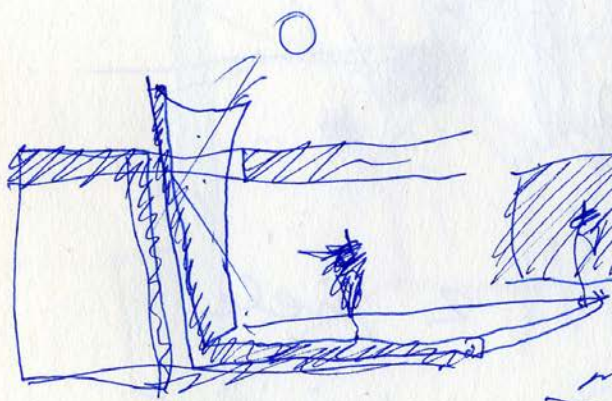
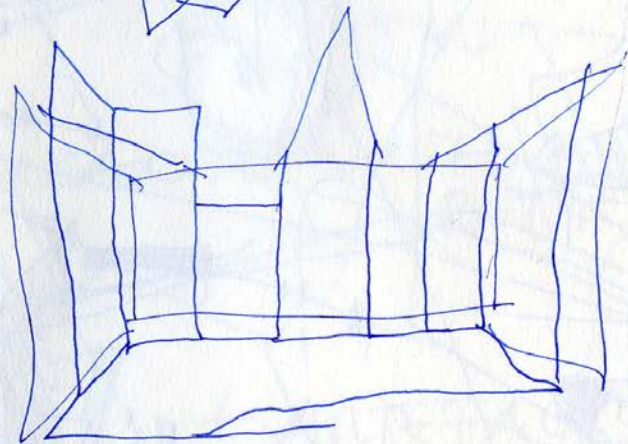
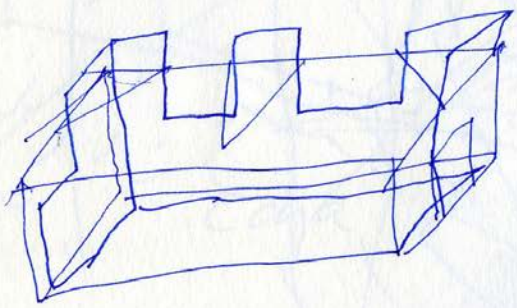
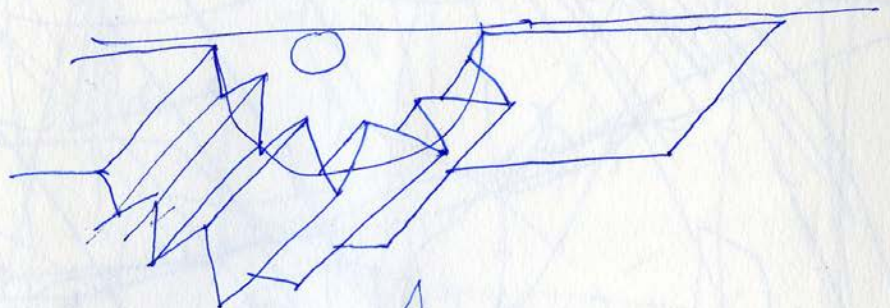
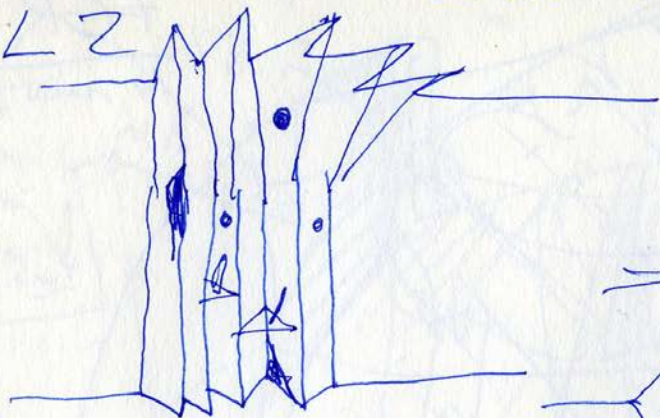

my

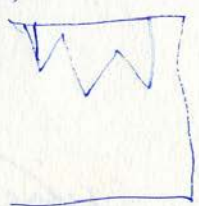
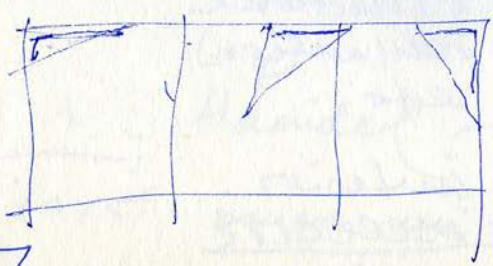

LZ



900 m²
~ FGR

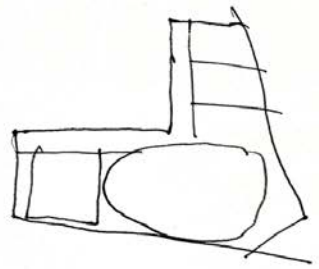
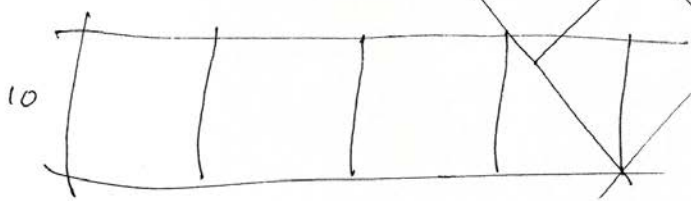
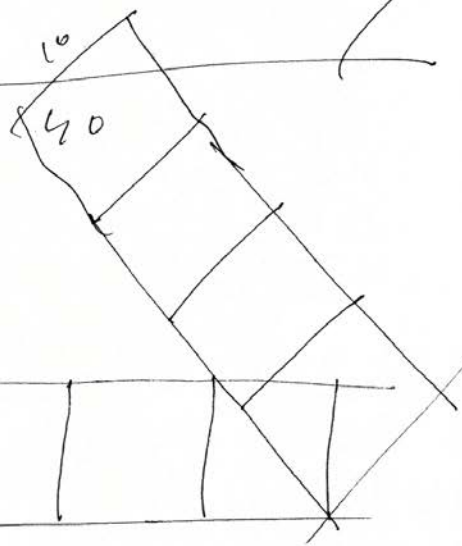
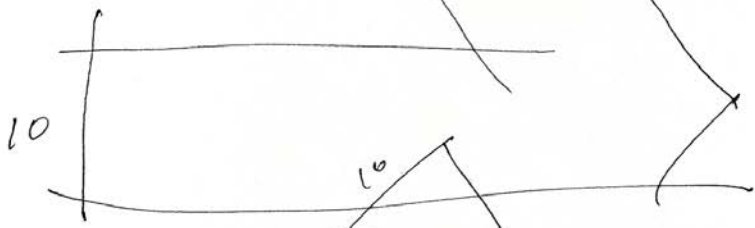

45

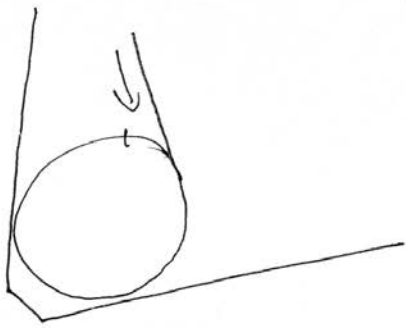
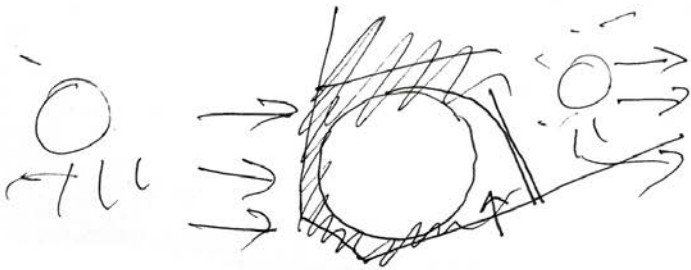
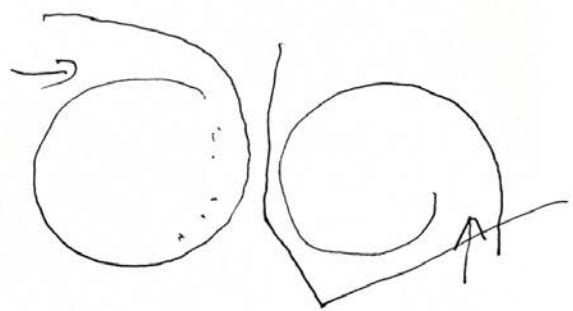
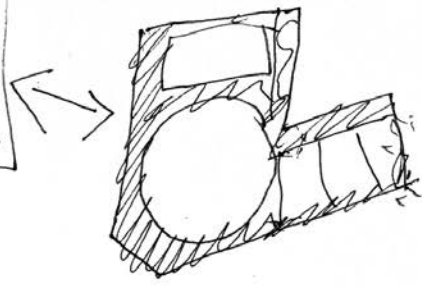
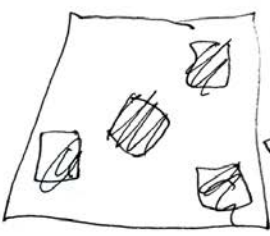

FGR.

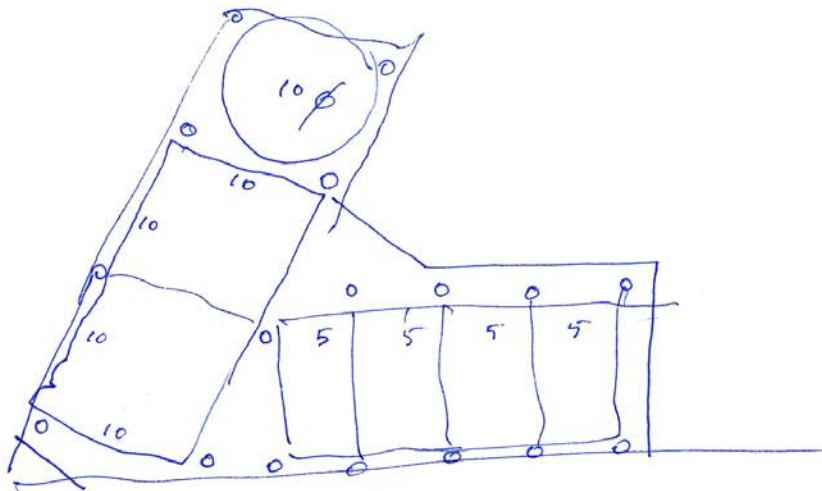

28 NOV 2007.

intra-estructura

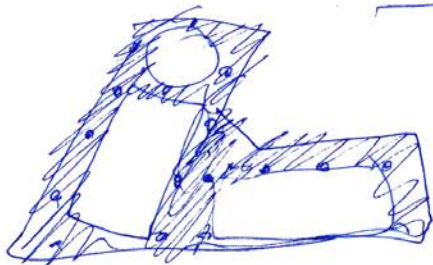
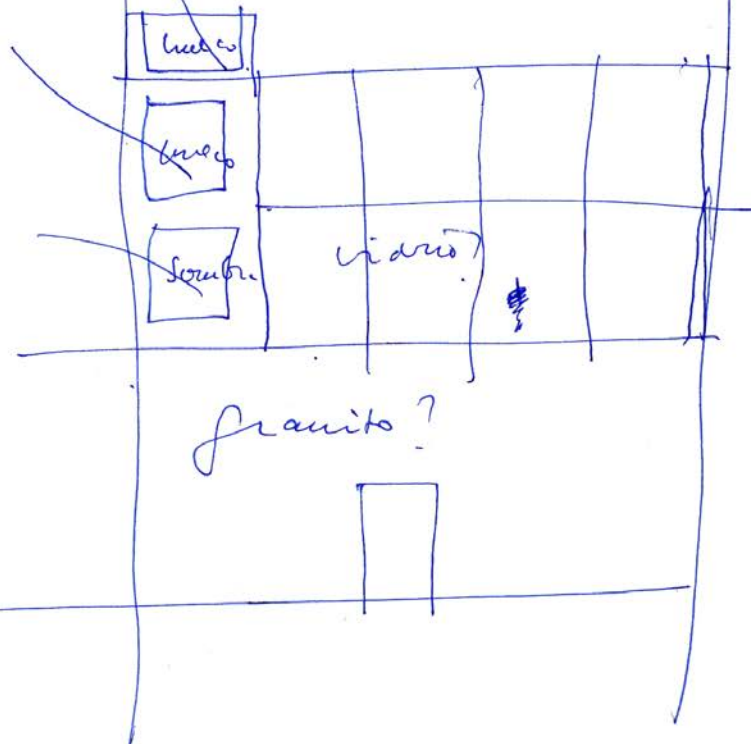
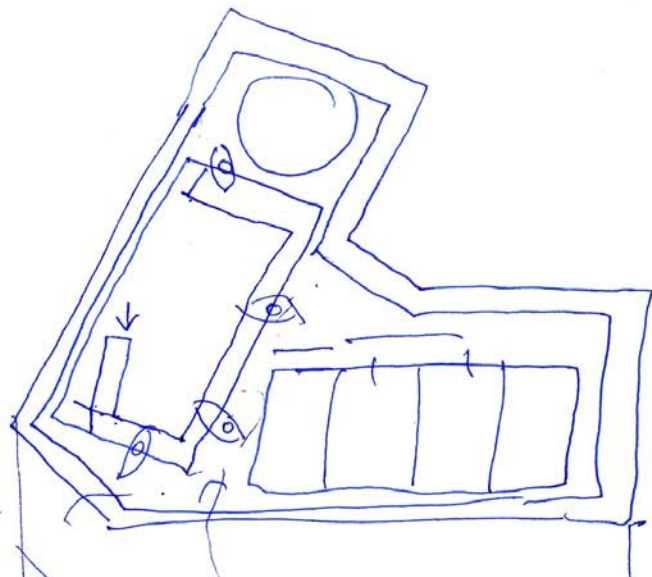
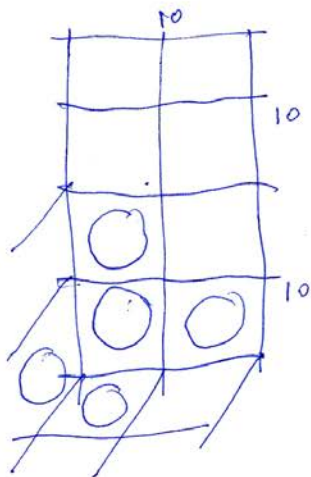

FG2

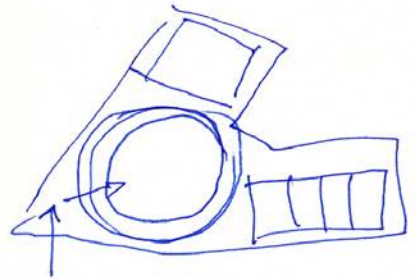
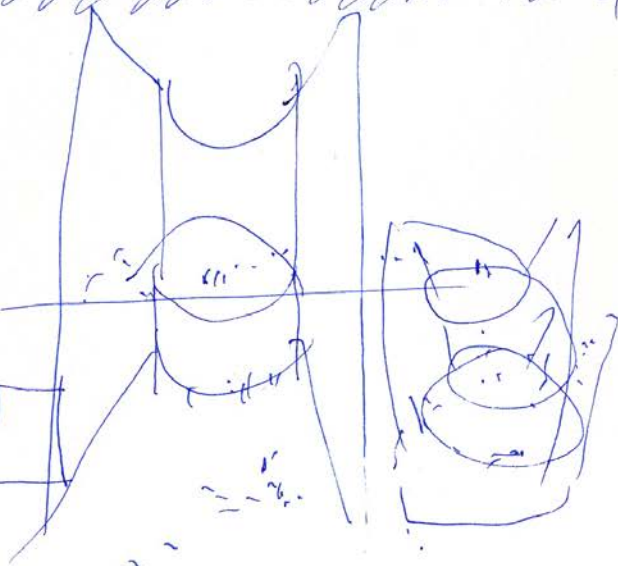
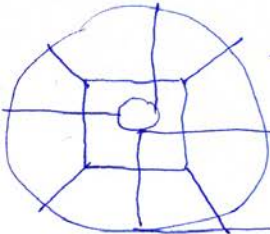
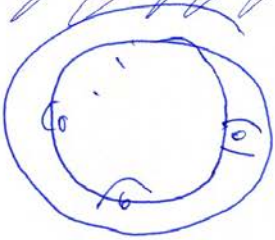
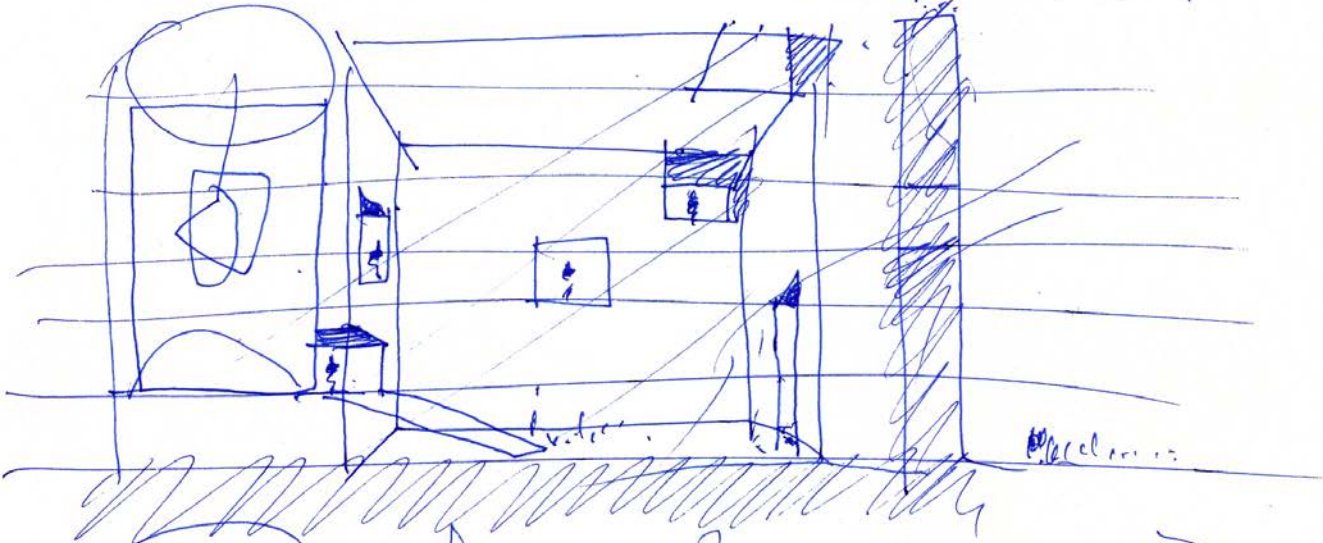
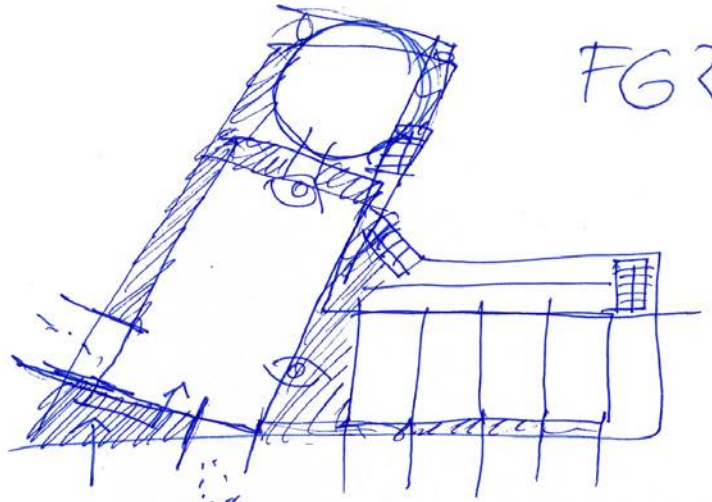
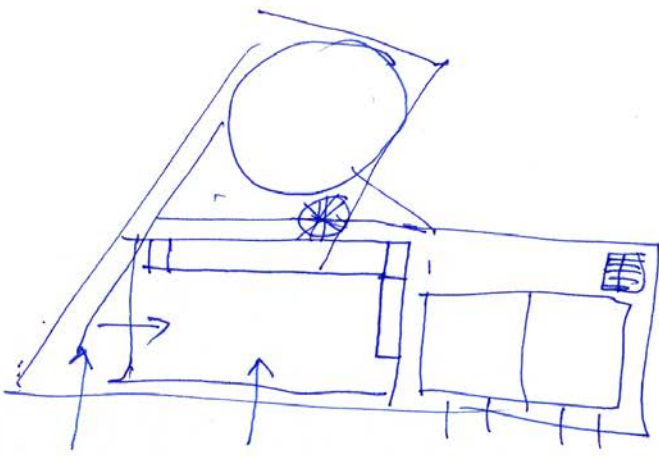

en cadet
28 nov 2009

sey

• Sábado, 12. diciembre 2009.

○ PRINCIPALIA.

○ FGR.

○ Zeceni.

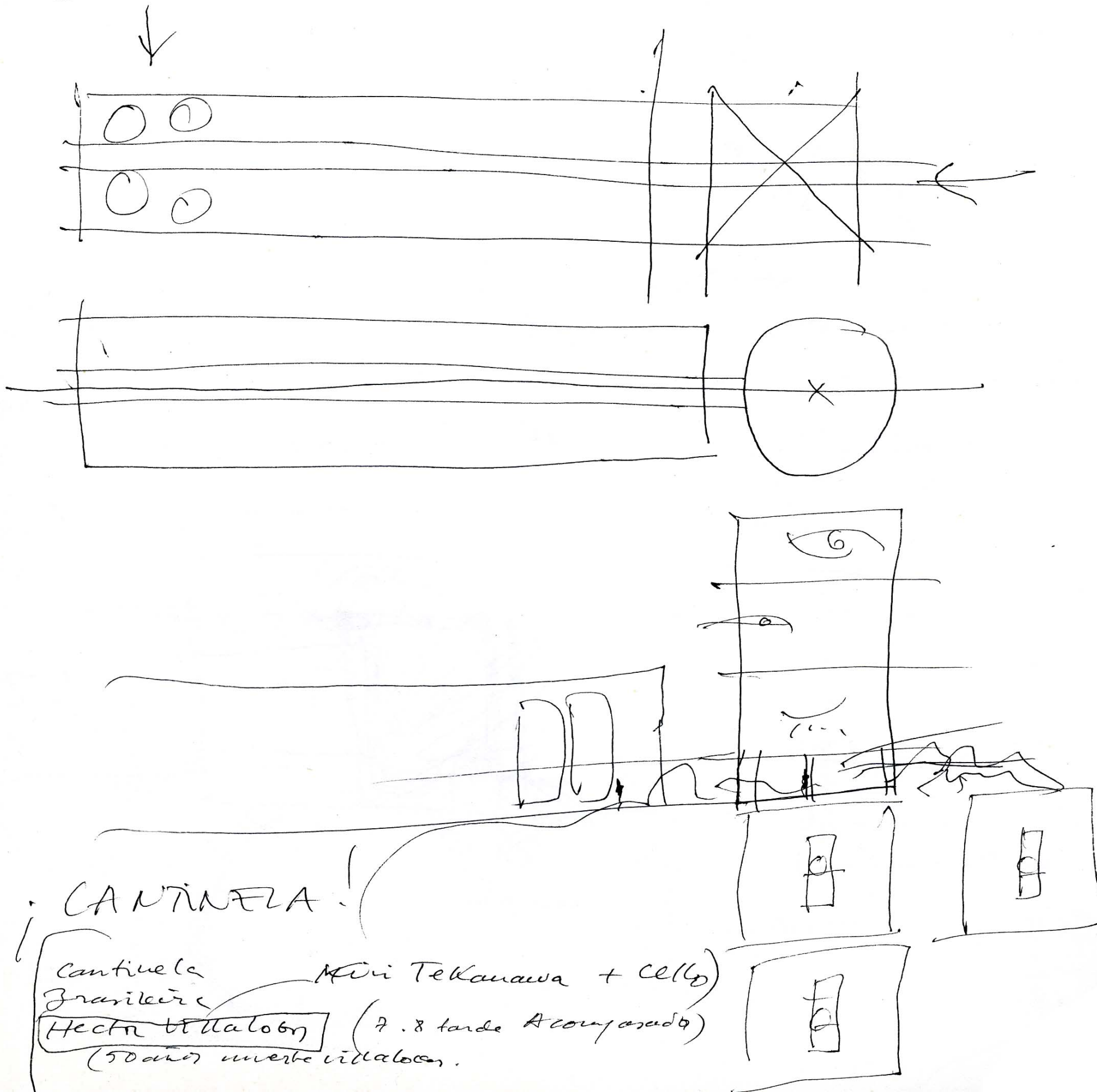

CANTINA!

Cantina

Franklin

Hector Villalobos

Miri Tekanawa + Celso

(7.8 tarde Acompañado)

(50 años muerte villalobos)

Recent.

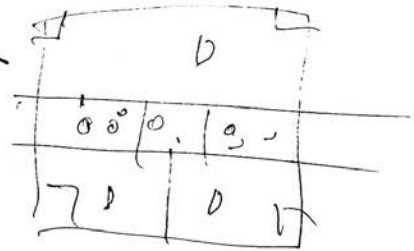
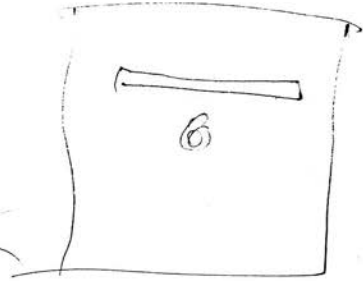
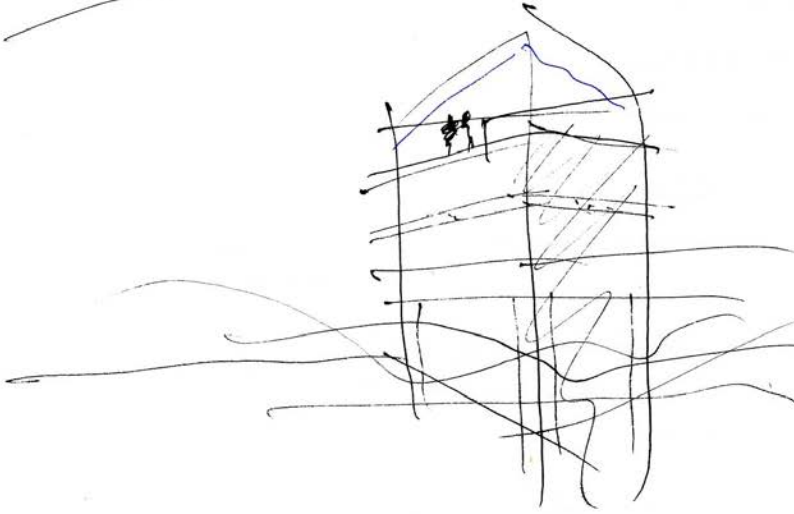
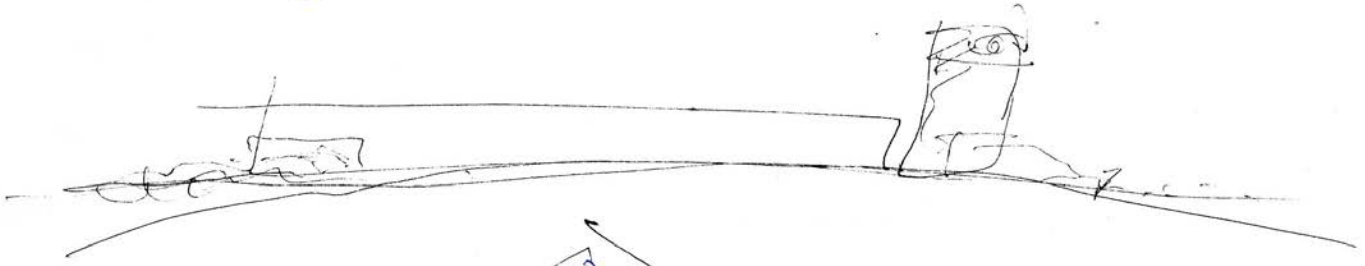

57

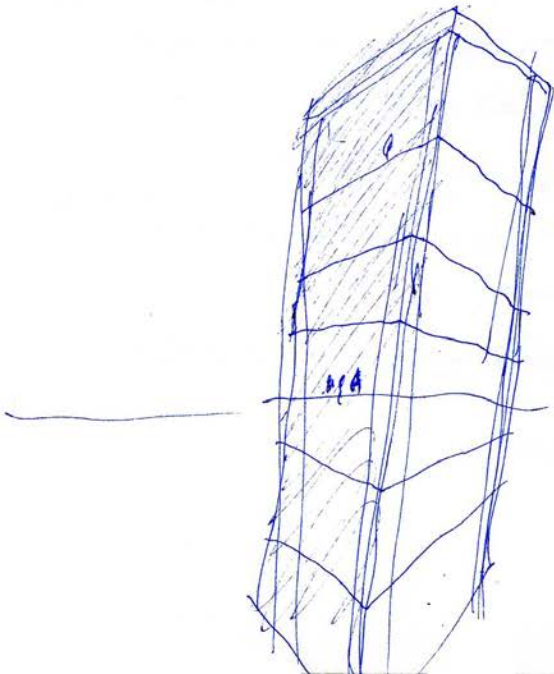

use

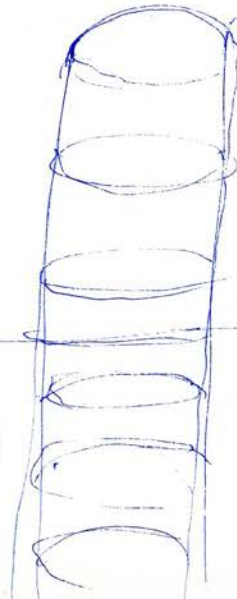

clase
BARRA

Clase baja

dónde
función. viv colectiva
porque. / economía: constr.
relación. / manten.

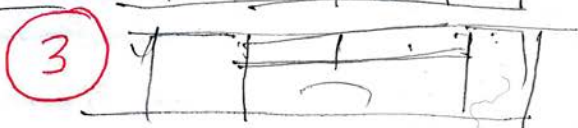
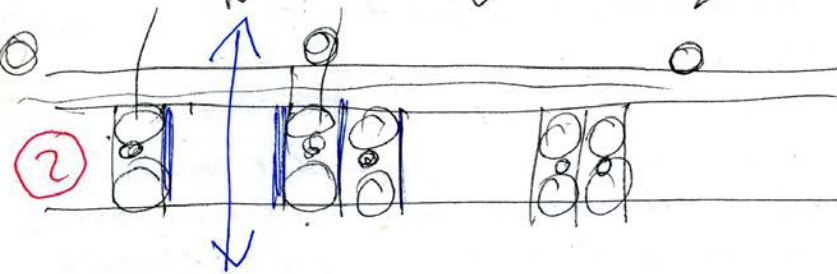
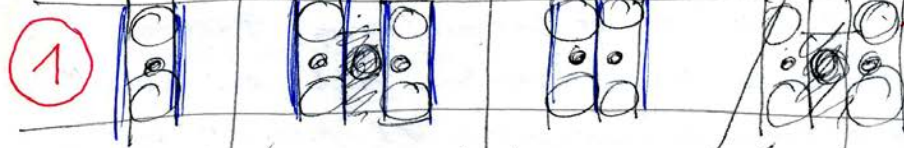

programa. estar
comitior. baño.
cocina. pasaje
escalera
¡ascensor

- > Comunicación horizontal
- > ascensor.
- > concentración de bajantes

p. baja ¿común?
arrotea ¿común?

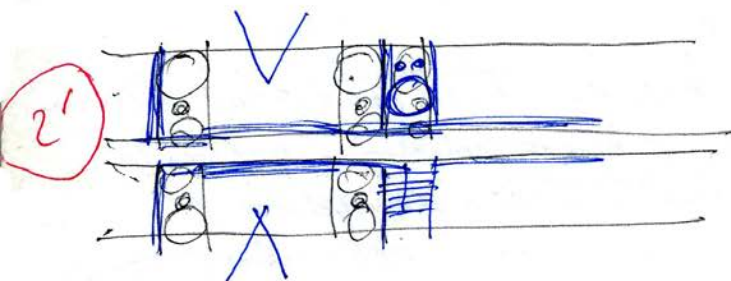

- > DIMENSIONES de ANCHO
- DIMENSIONES de ESTRUCTURA de LUZ (FONDO)

- > ORDEN de CIRCULACIONES
- TIPOS.

ACTUAS (ascensor? escalera?)

(PRIVACIDAD / COMUNIDAD)

- > ALTURA. (escalera. ascensor)

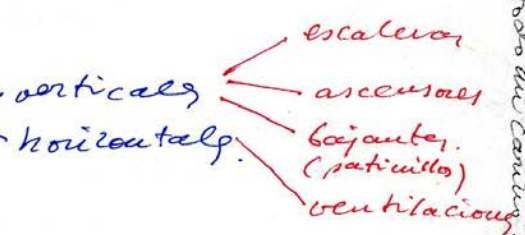

No quedaban libros en mi colección, te los di todos con foto de cada uno. Porque fueron los mi colección y mis libros y un fondo, tanto de guerra.

16/7a

[1917 398 0648] Martin Kropac. NY (LYON)
Aaron. / Corbin. (Matthew Knox)

9 febrero 2010 en NY.

1 ESPACIO PRINCIPAL - ESTAR PASANTE ORIENTADO 1+1.

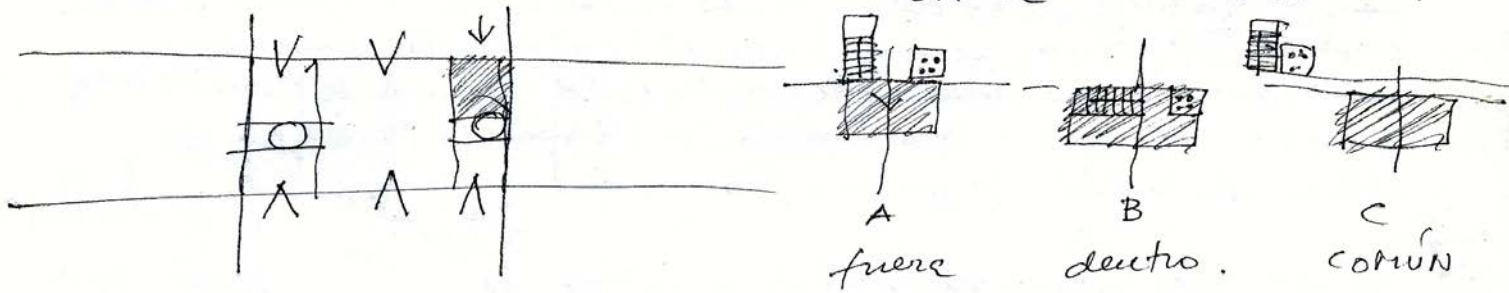

2 ESPACIO PRINCIPAL - ESTAR ORIENTADO 1

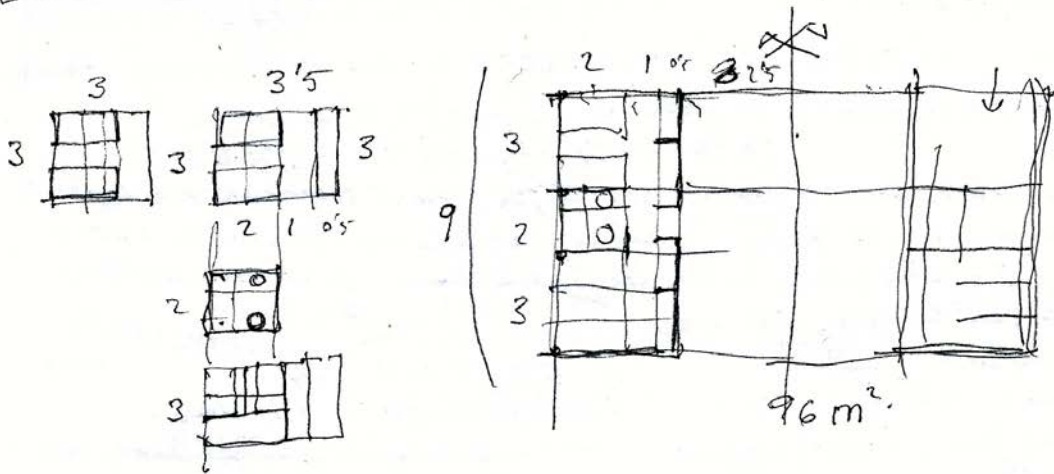
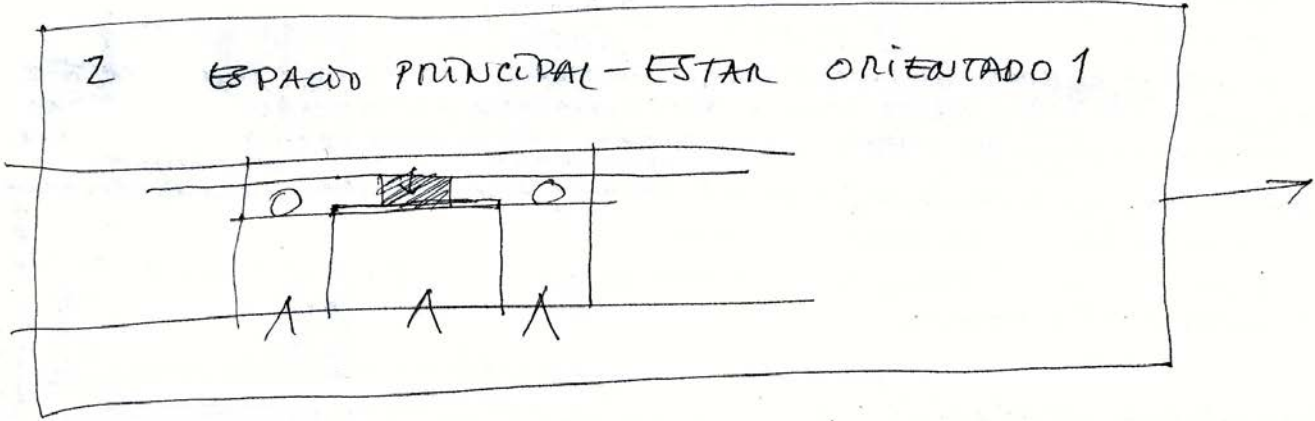

Geometría,

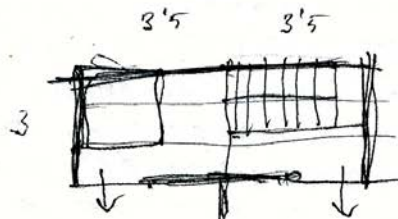
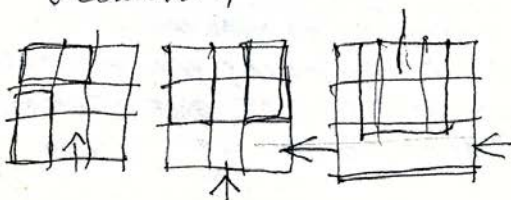

Combinar, 2 camas + armarios + circulación + entrada

Punto de partida. en BANNA

TIPOS. - Pasantes. (bifocales)
 - Focales.

1 ascensor 1 escalera para 2
 1 ascensor 1 escala para 4, 6.
 todos,

ELEMENTOS

- cama 2x1
- armarios 0'60 x 2
- circulaciones particulares.
- baño. 2x2.
- cocina 0'60 x.

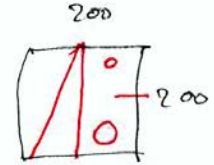
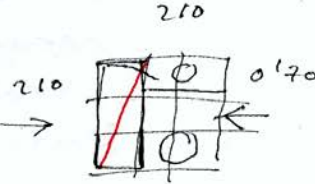
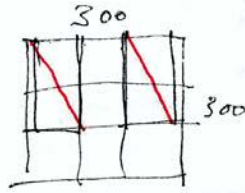

CIRCULACIONES GENERALES

- escalera 5 x 2
- ascensor. 1 x 1
- o es
 montacargas. ancho.

69

ESTRUCTURA

hablar con
 Andrés

- flexible.
 2/3/4/5

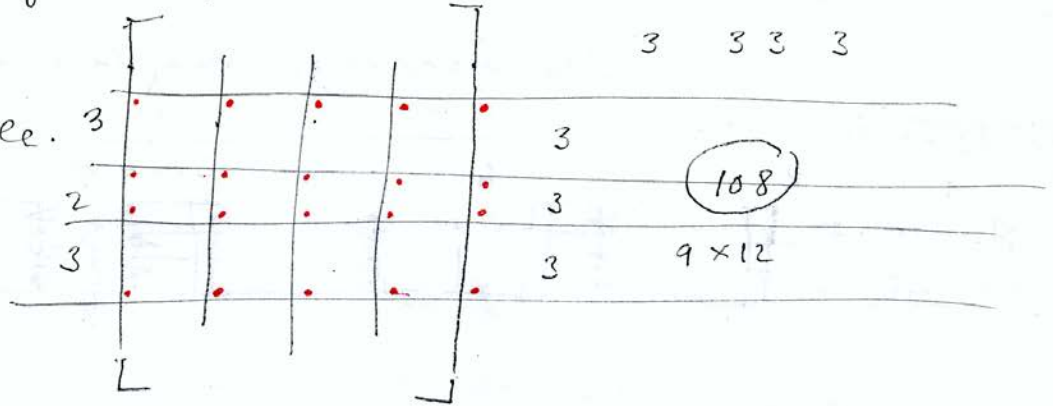

INSTALACIONES

menor
 escalera
 baños.

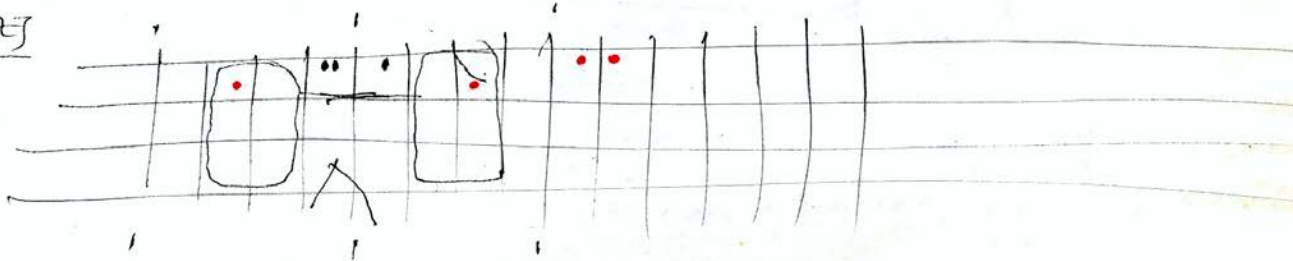

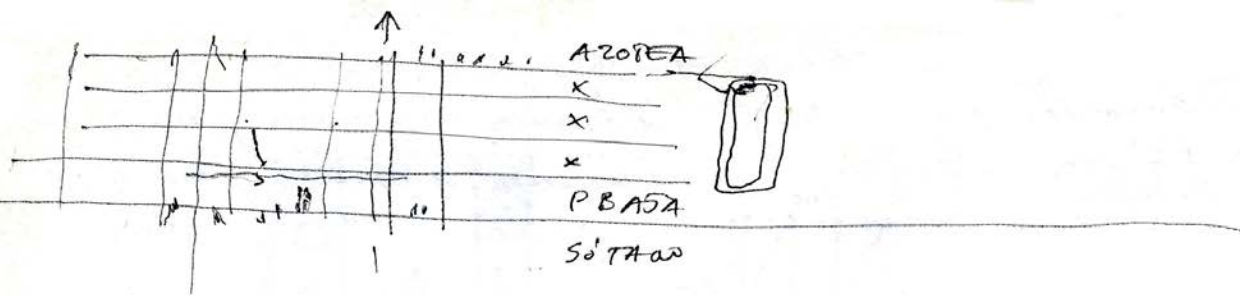

buscar ejemplos egefin.

AEC.

Orta -
Sota
Cavajal
Fisac.

AE actual.

CASAJ
FRECHINA + PEDER.
Bouepo.
N

A Europea C.

Sieding alemana.
LC.
Newtowny inglesa.
P. OUD.
to Smithsonian.

(terminar de buscar las imágenes para la clase).

DISPOSICIÓN

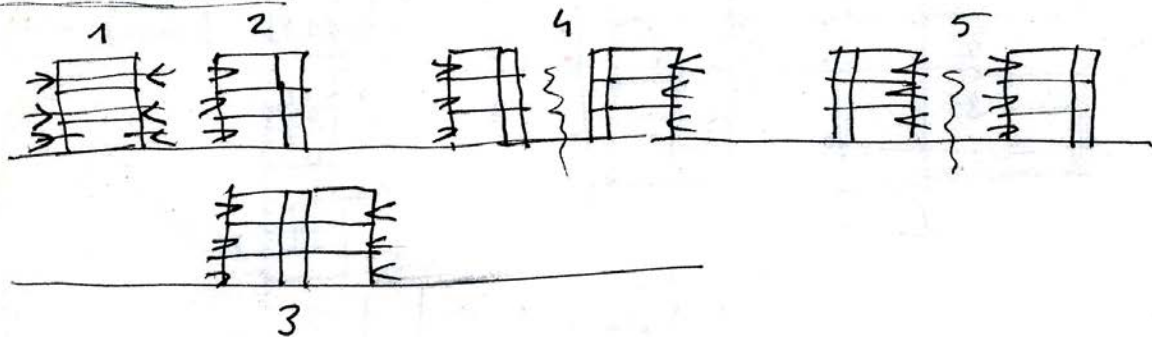

Feb. 10. 2010. en N4.

LZ

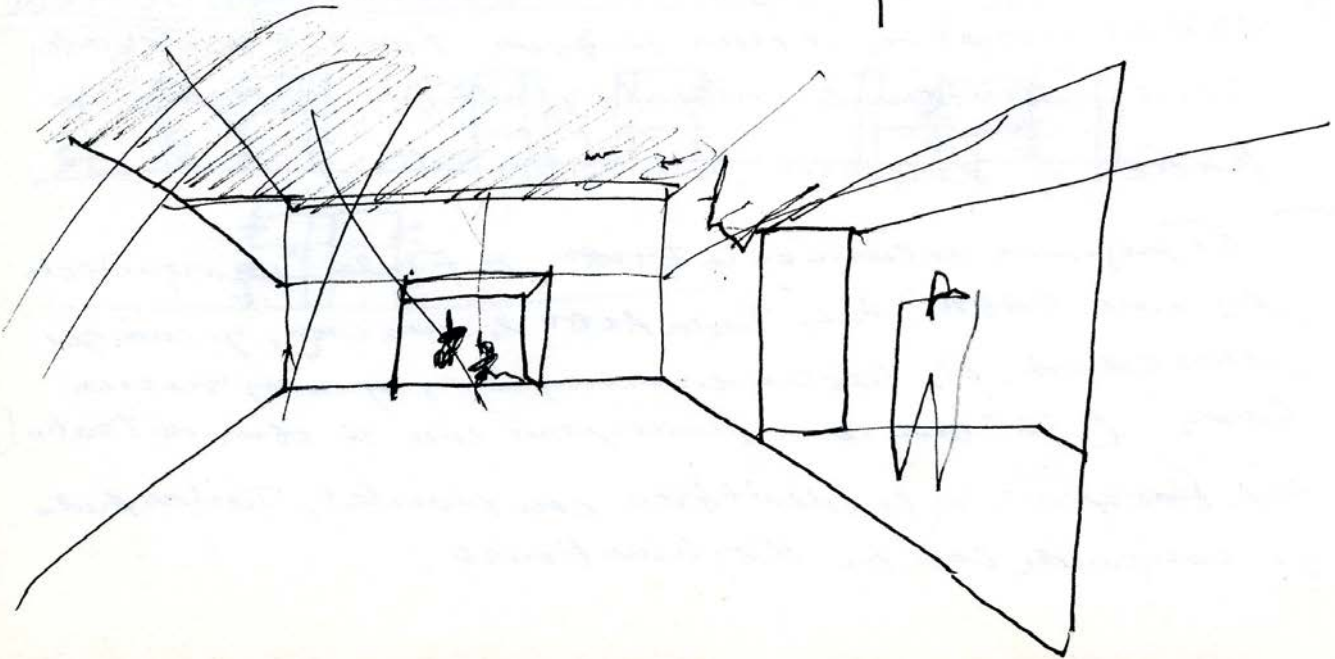
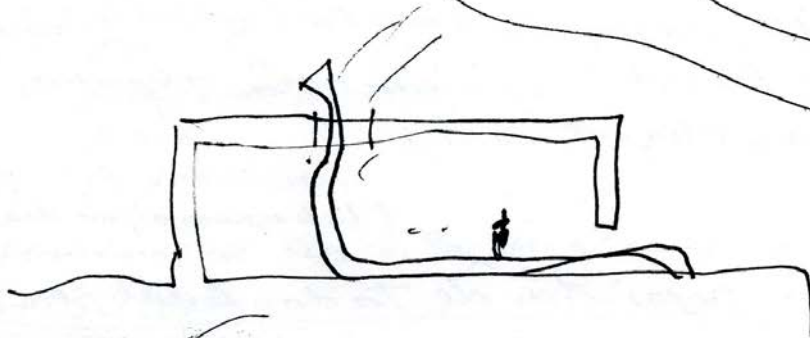
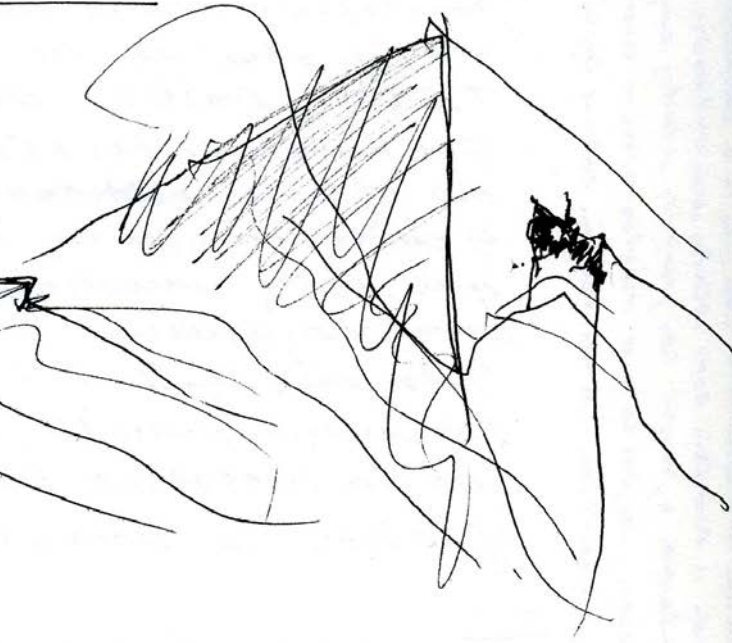
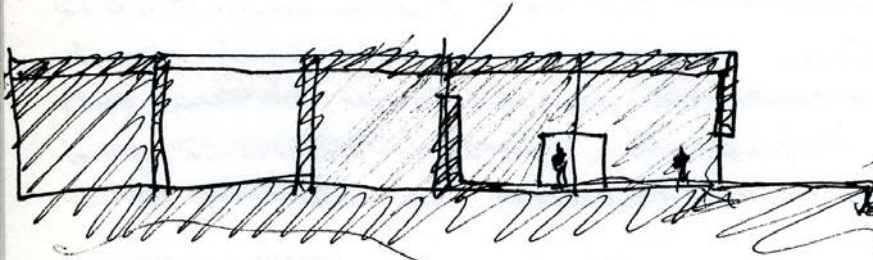
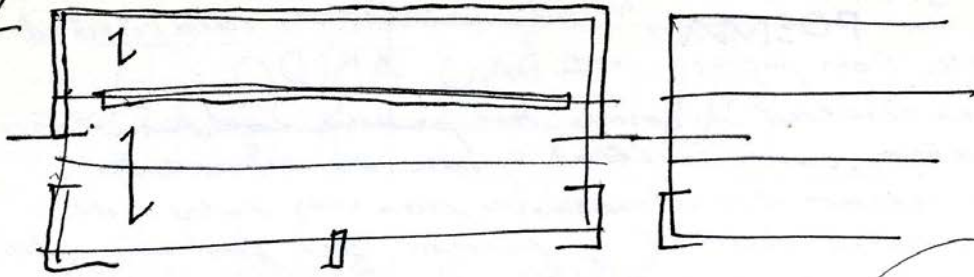

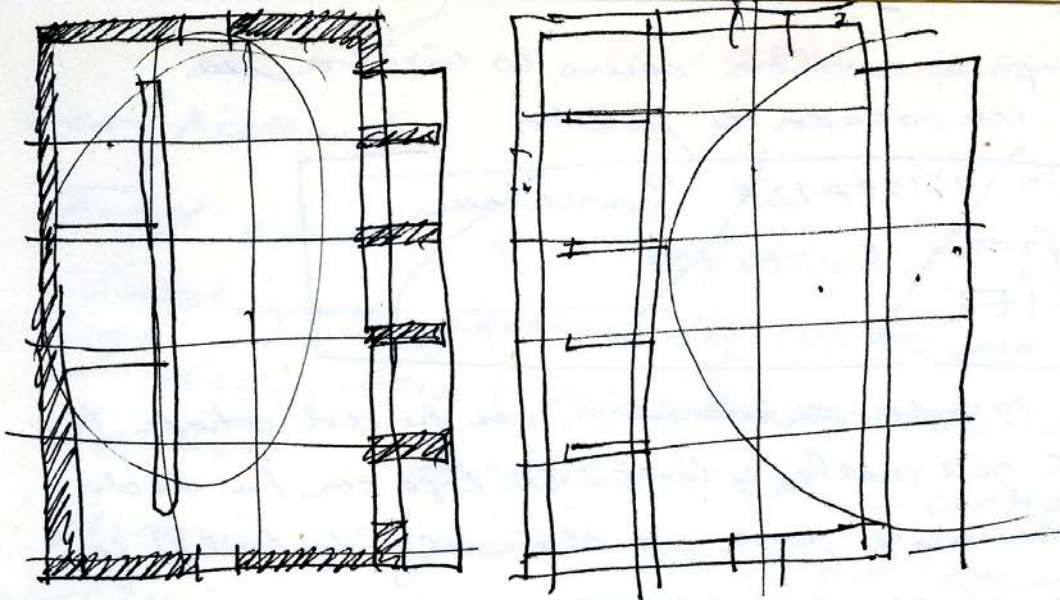

LZ
Feb. 10. 2010
en NY.

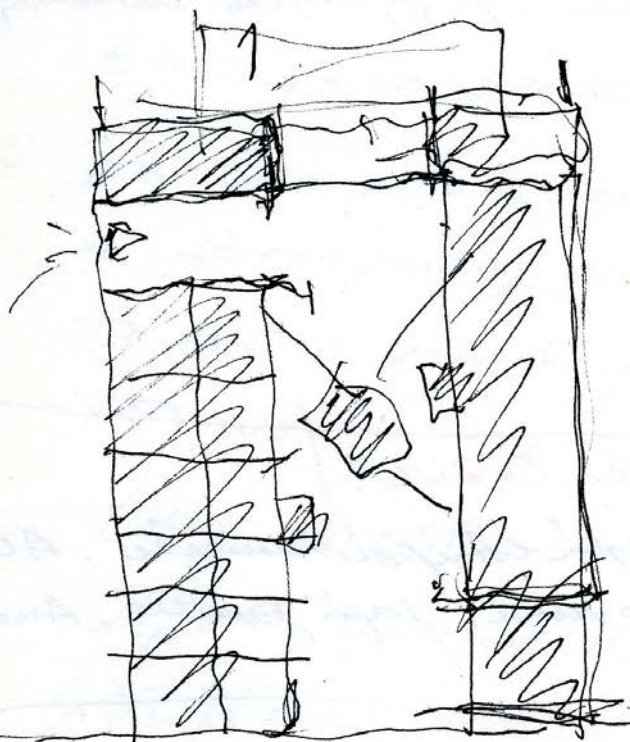

DAN FLABBINZ

DAN FLAVIN

area + verde

73

DIA



miguel P

el 10 febrero 2010

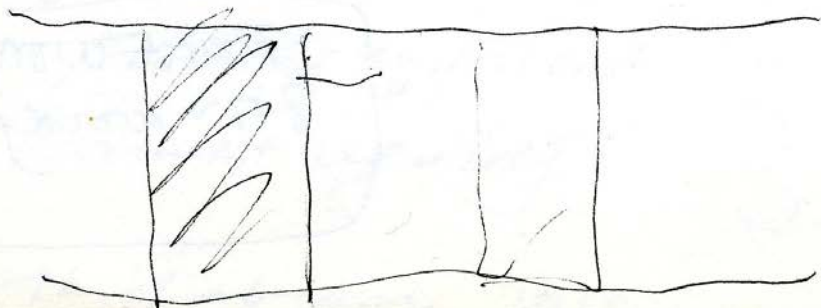

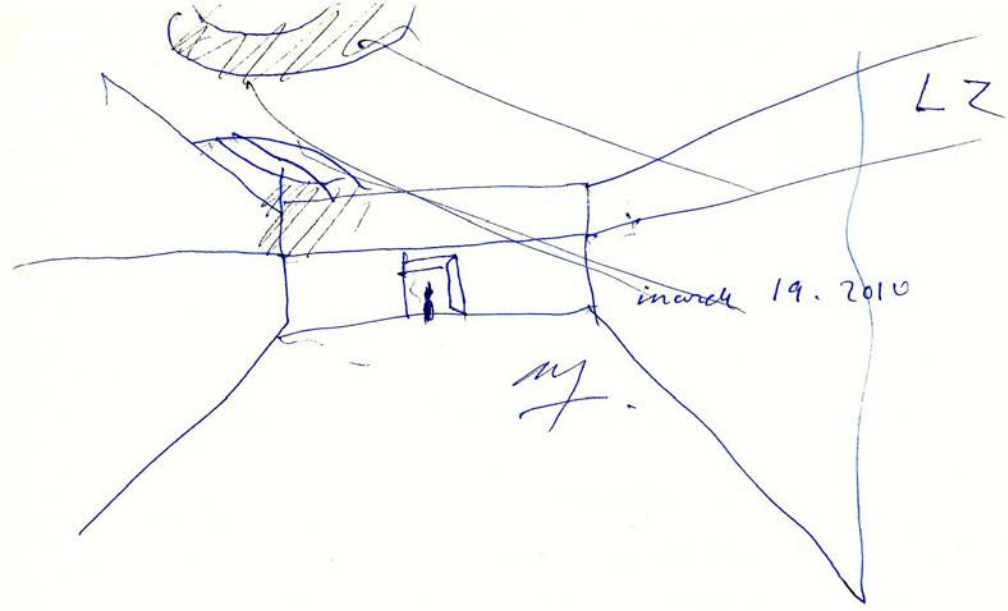

inarch 19. 2010

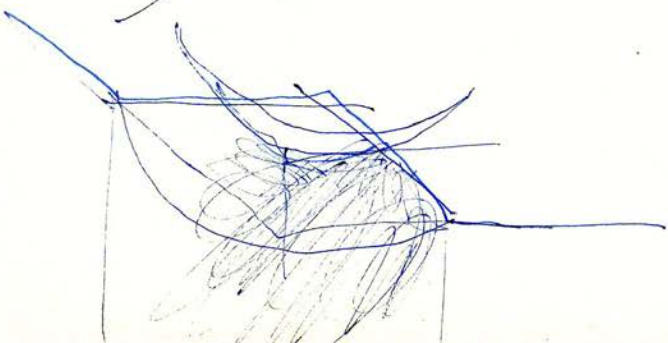
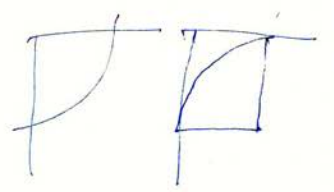
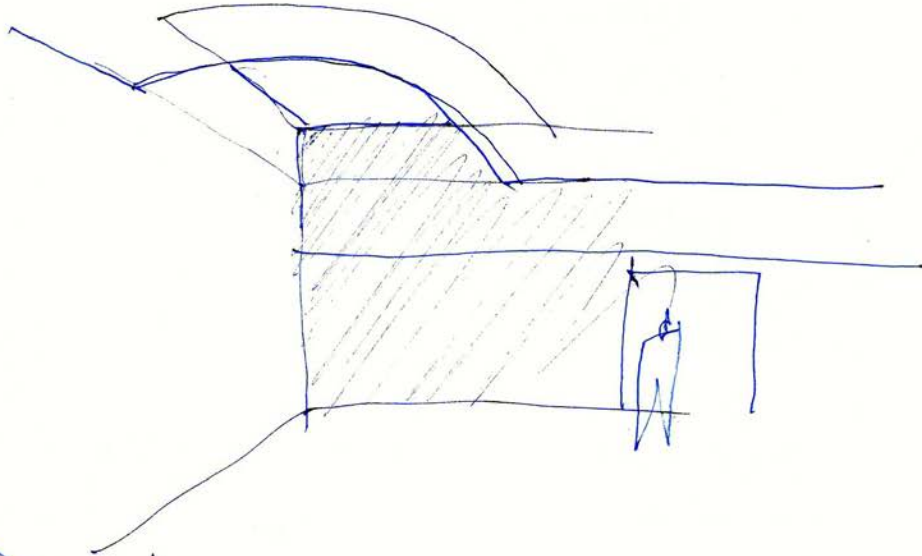
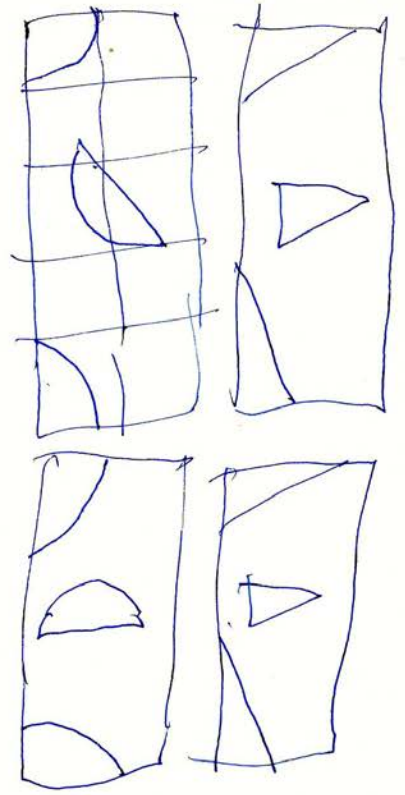

L 2



83

py. march 27 - 2010)
Luis Alvia a Edmz

reflexión S1 SAMARA

CORNER

April 3
2010

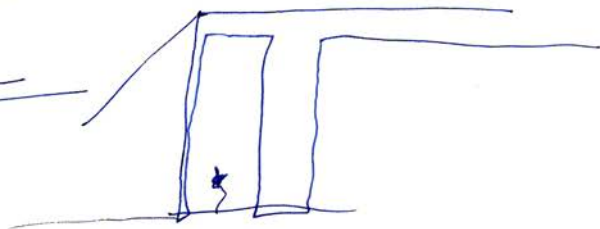
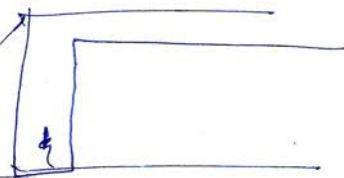
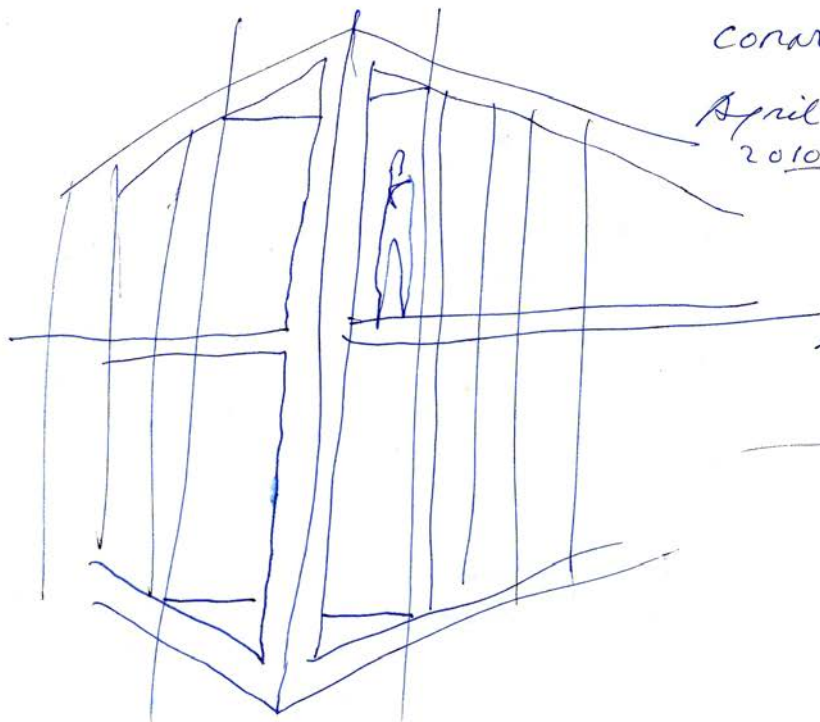

85

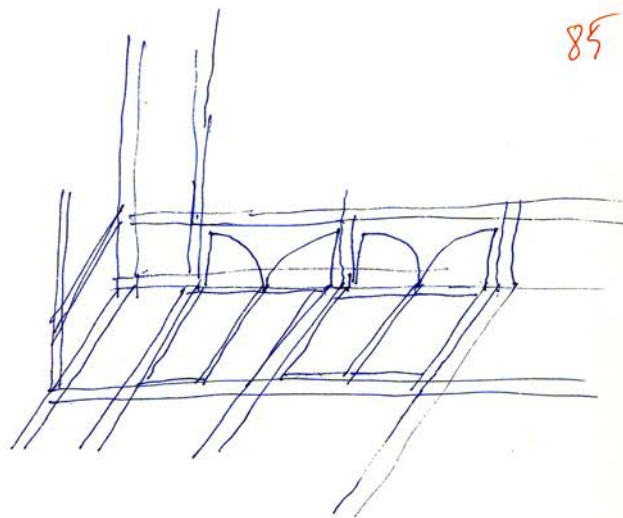
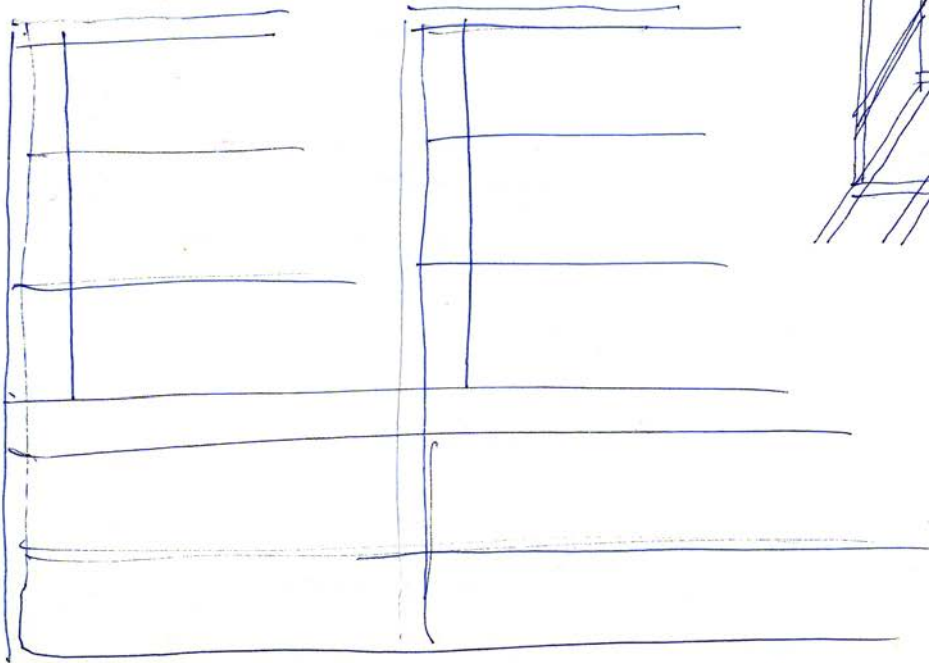

Jodepe
Salmerón

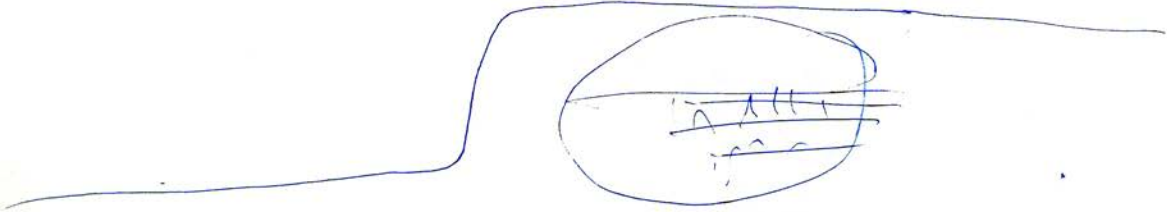
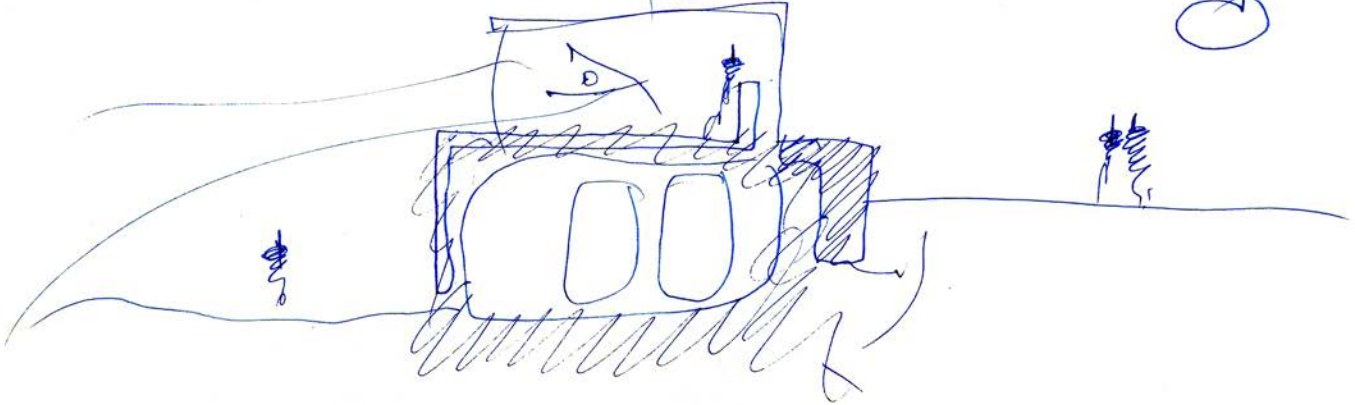
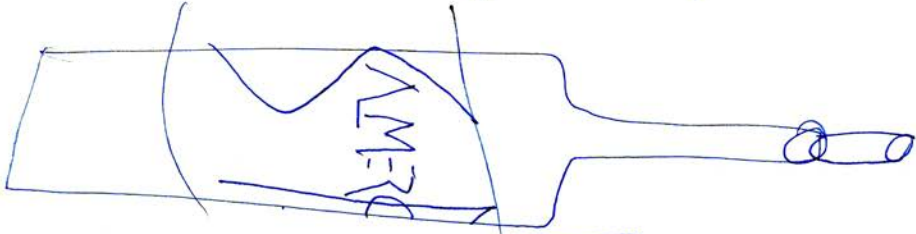

17 abril 2010

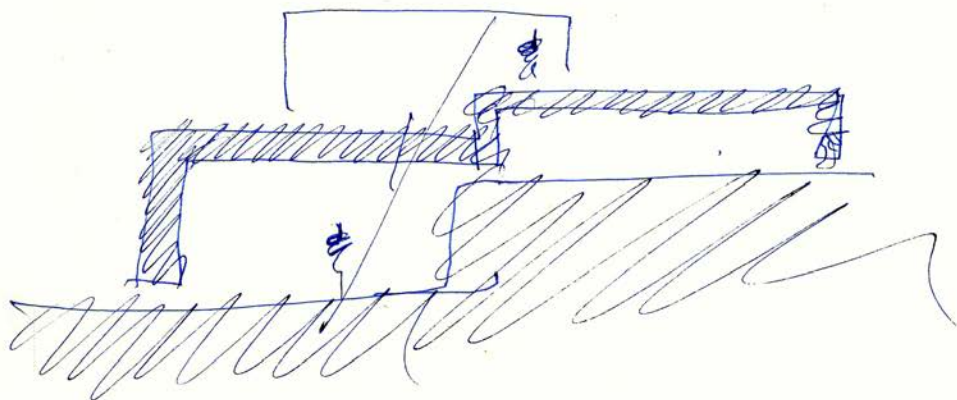
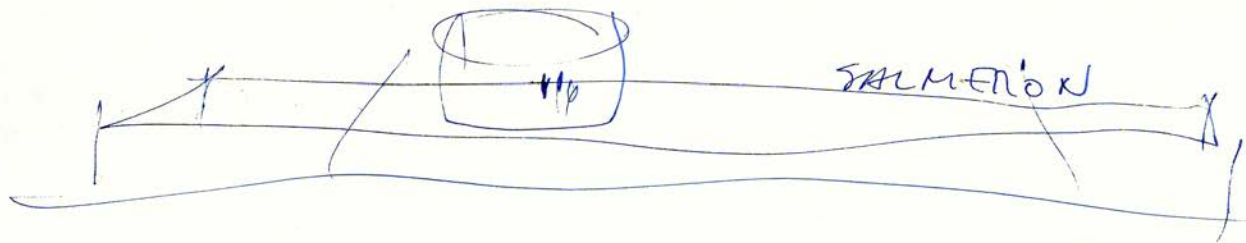

SALMERÓN



91

VINO DE GRANADAA
SALMERÓN

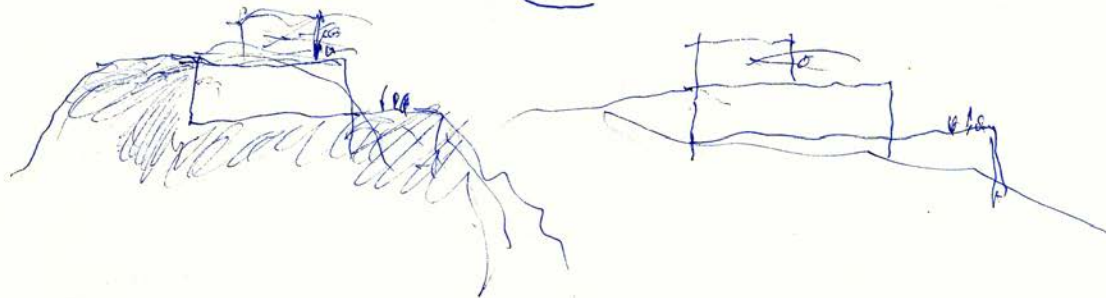

27 abril 2010 en el AVE Madrid Jarceloue

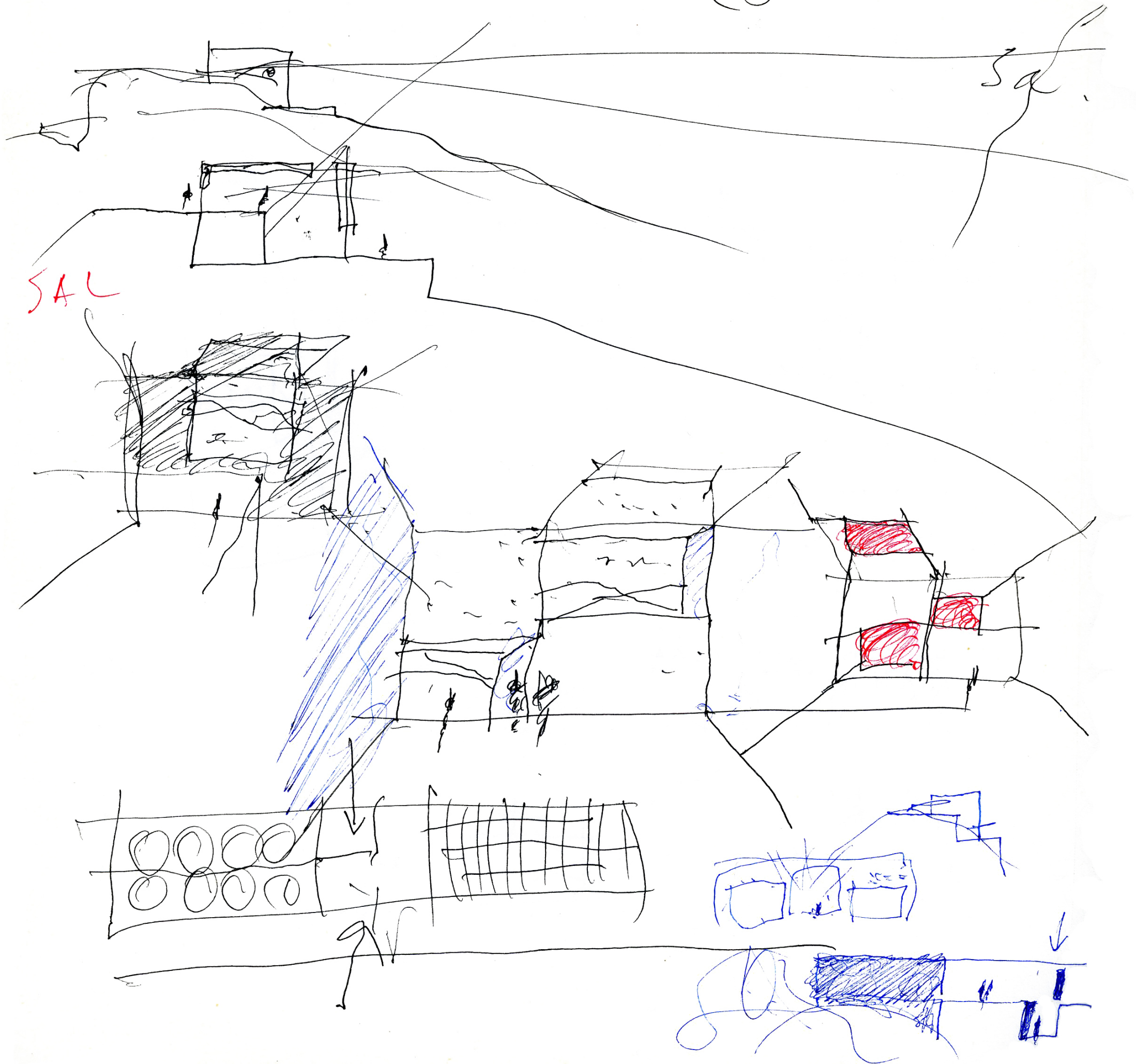

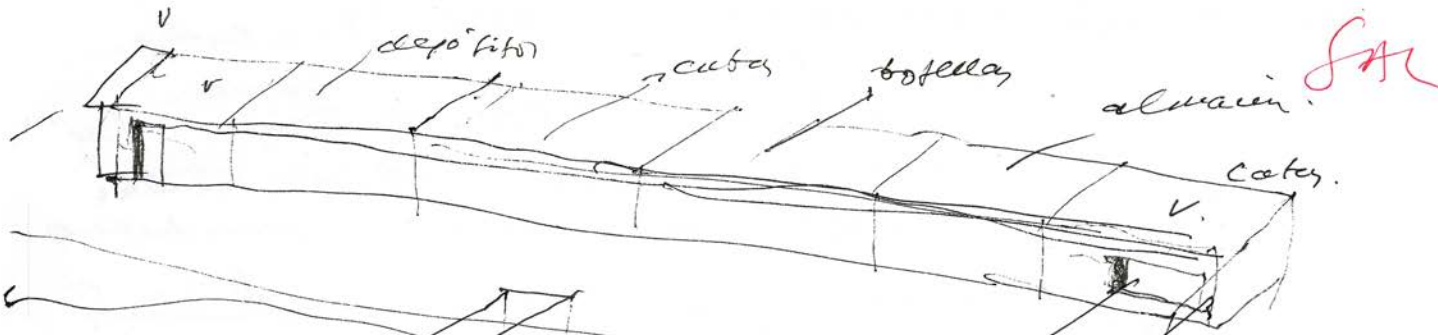

SAR

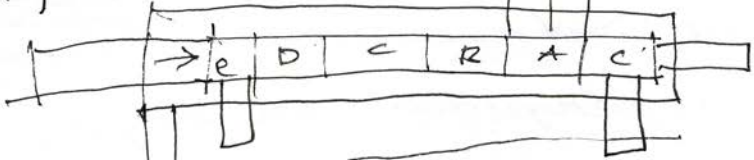
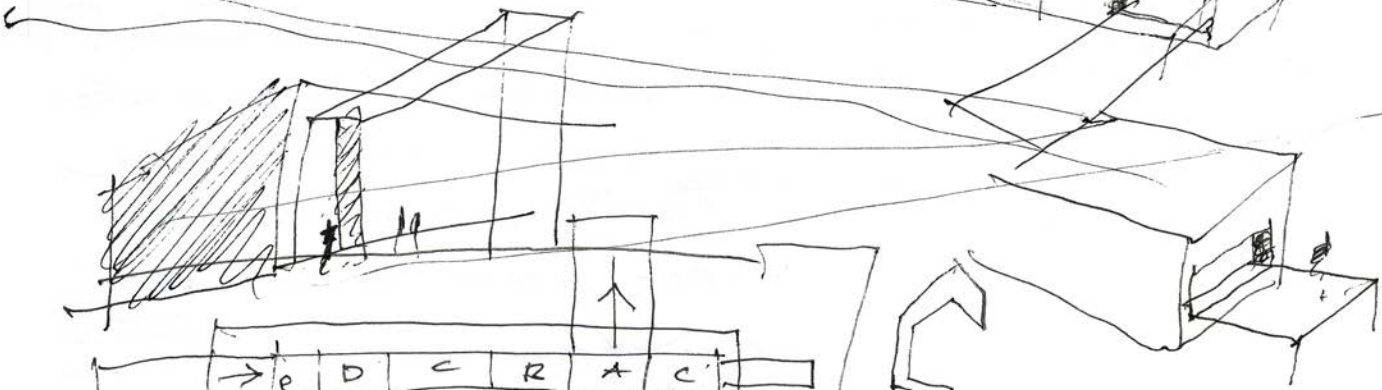

93

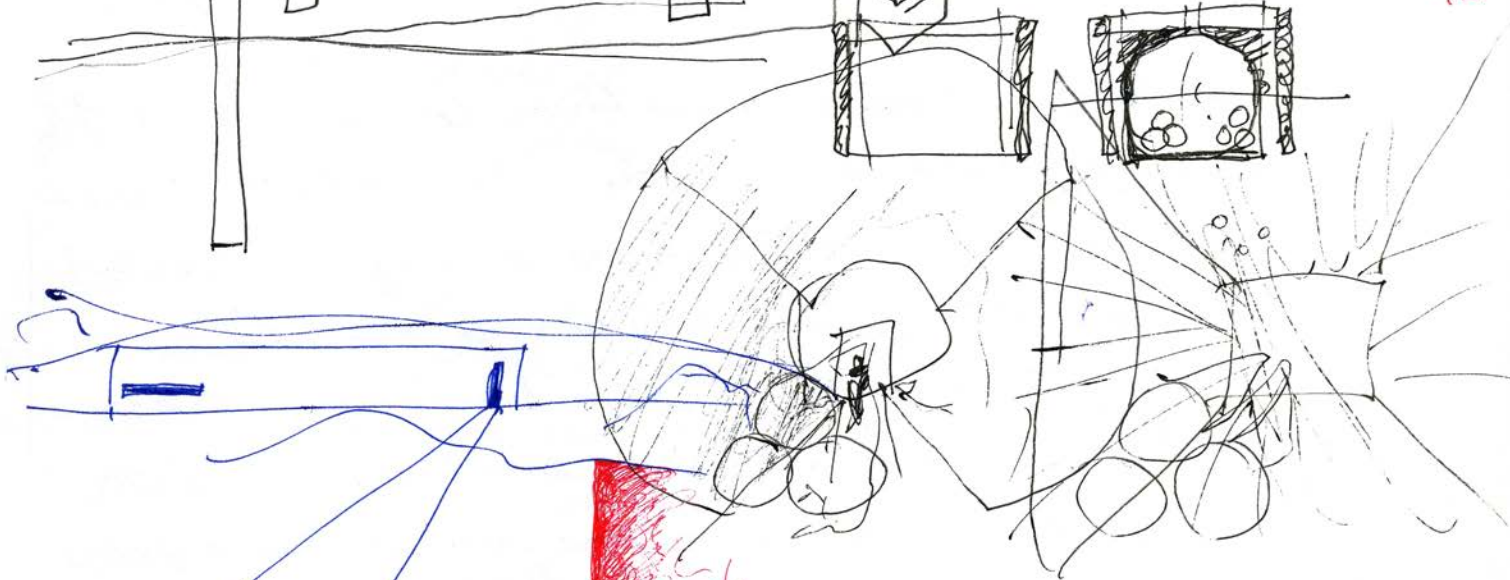

vía
de
salvación

May 1st 2010

CREAR EN EL AIRE, ESCRIBIR EN EL AIRE, LEER EN EL AIRE

[Signature]

SARMERÓN



estructura capilar + piel
contigua

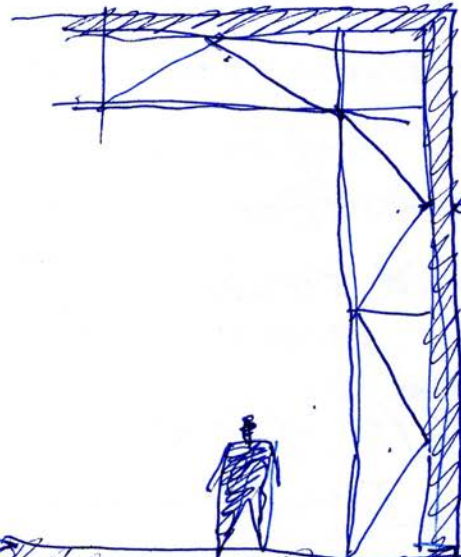
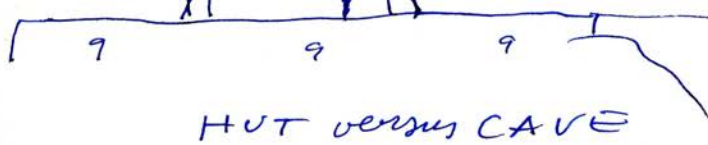

← acero
o aluminio

← estructura tubular atorollada!

↑ hormigón armado

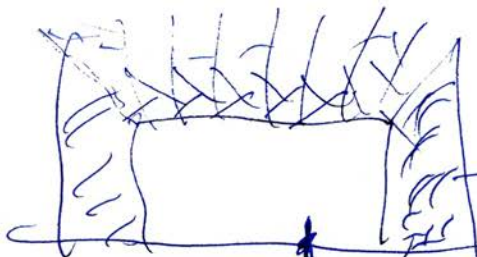
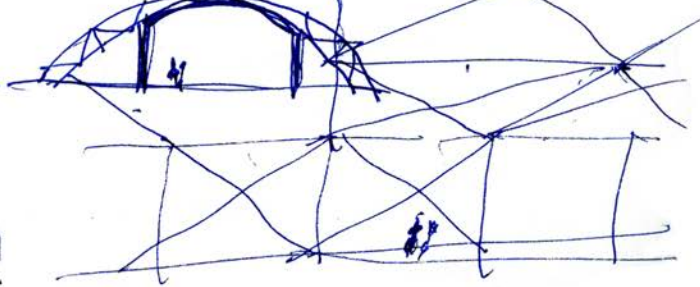
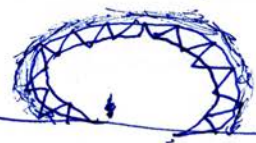

→ estírea?

12 mayo 2010 . (Mariano VF)

SAMERON.

SAL

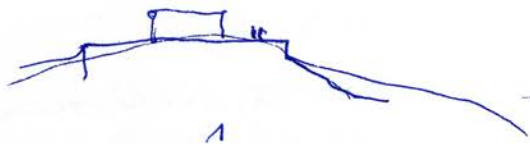

1

plataforma de H.A.
inferior

caja de estructura
lífera

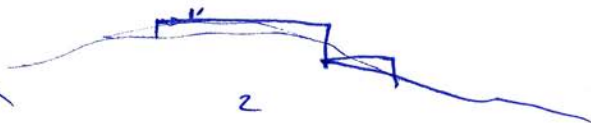

2

Superior
plataforma de H.A.

cajón excavado de H.A.

reciente plataforma de trabajo. Camisera

no se en forma

yo en esta zona
en el subsuelo de esta
que esta
(me da la idea de abanico)

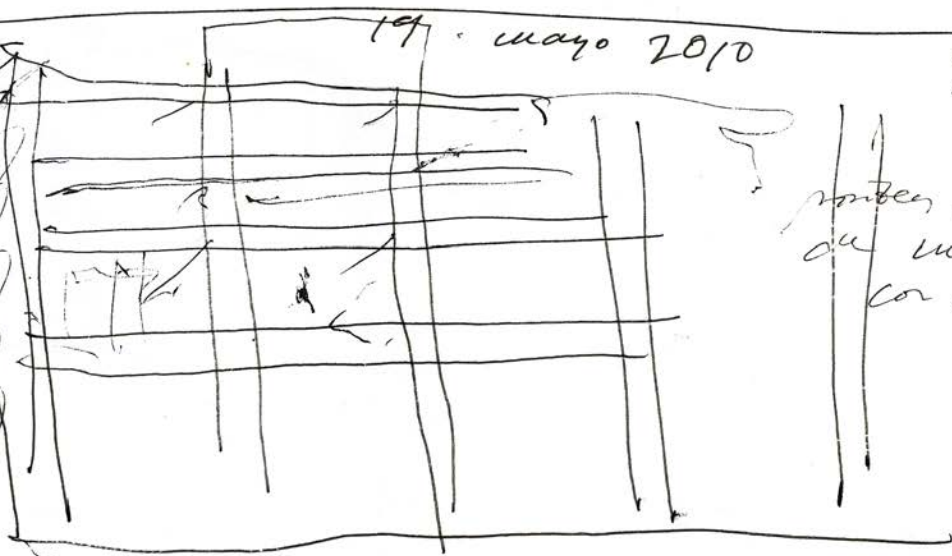

19 mayo 2010

SAMERON

105

antes Centralitana
de mano
con un día

LA ÚLTIMA BIBLIOTECA

BA 7054

91514 99 44

ya Anulo los libros. Anulo las palabras. Anulo las bibliotecas.
Pero ahora, todos los libros, todos, todos, todos, caben en
un CPU.

AT

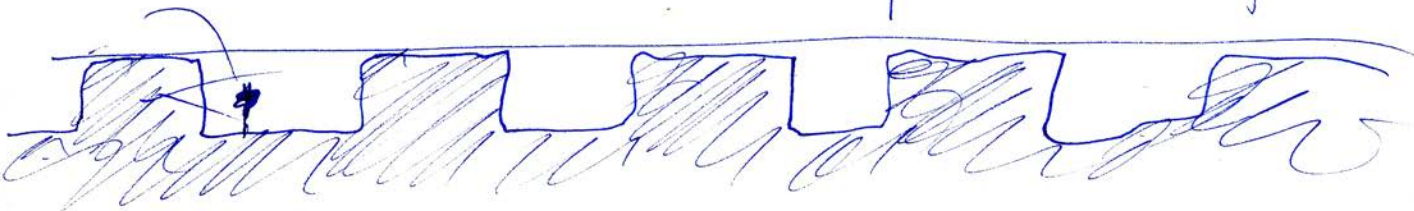
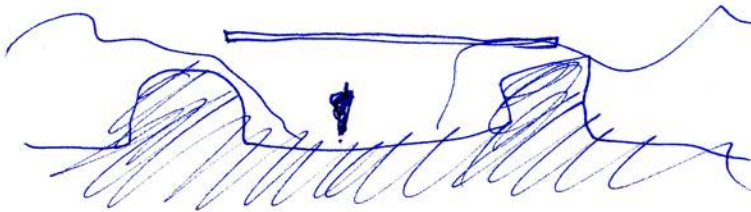
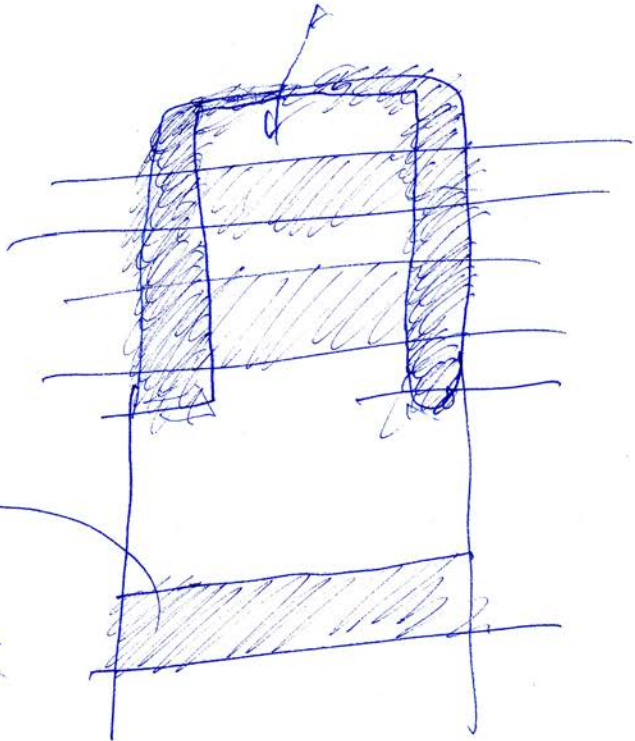
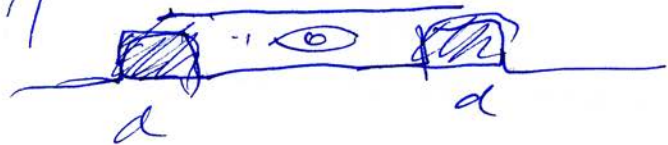
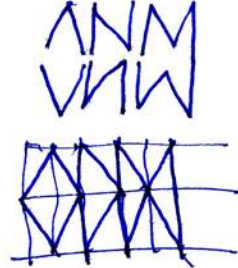
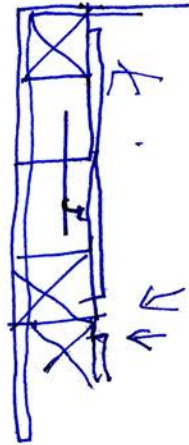
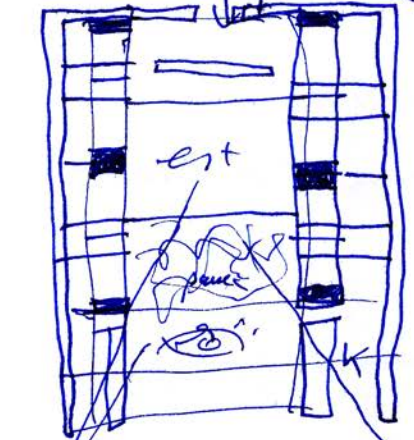

SALM.

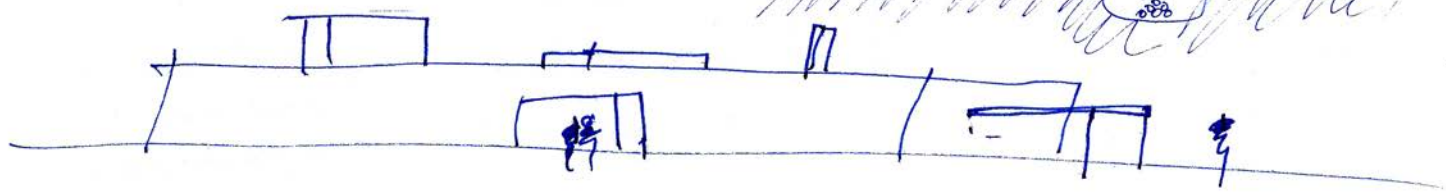
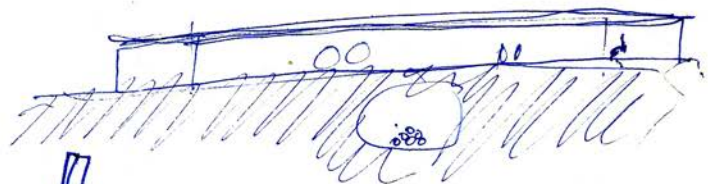

SAL

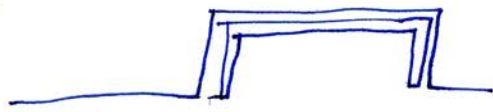
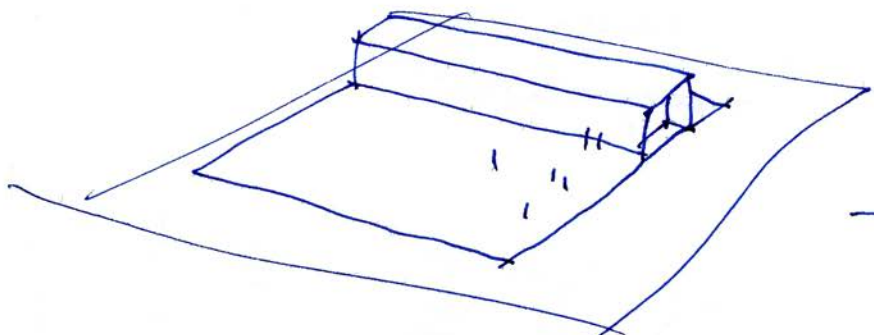

107

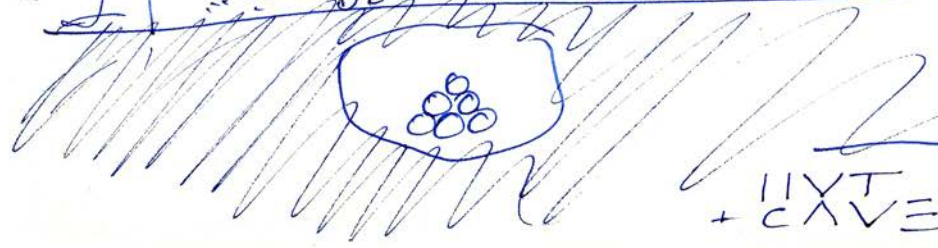
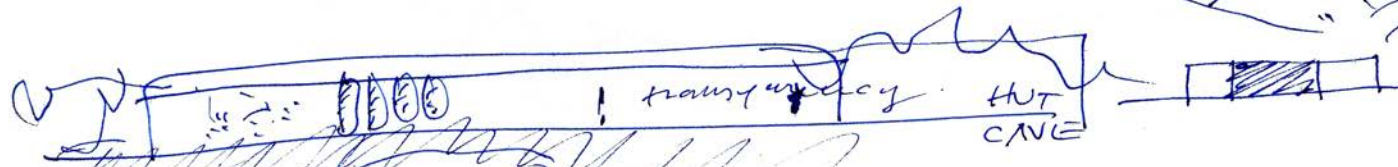
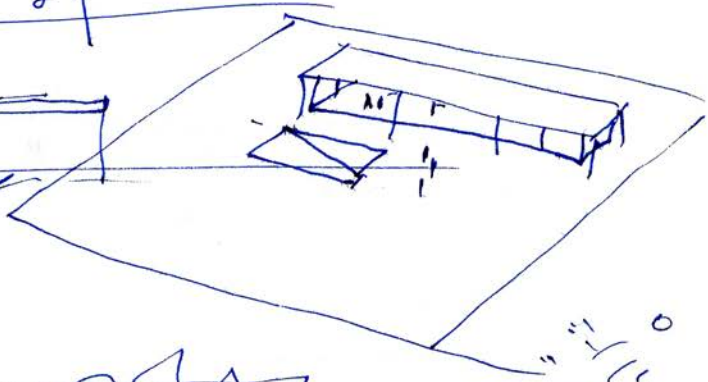
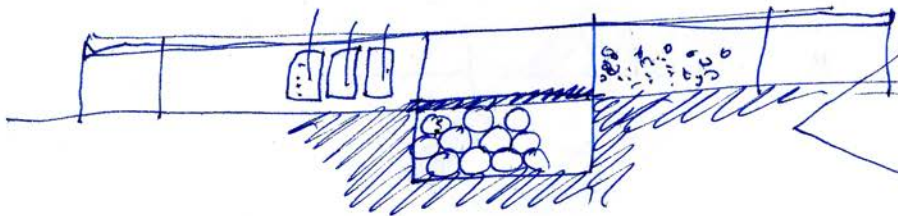
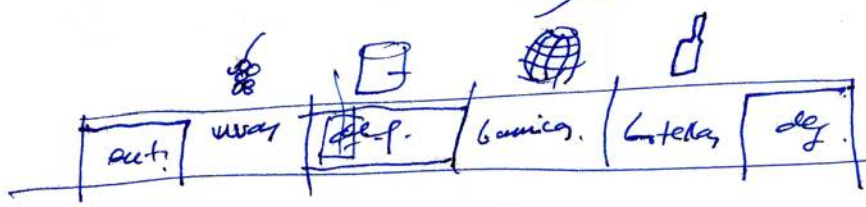

HUT CAVE

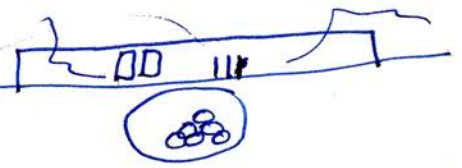

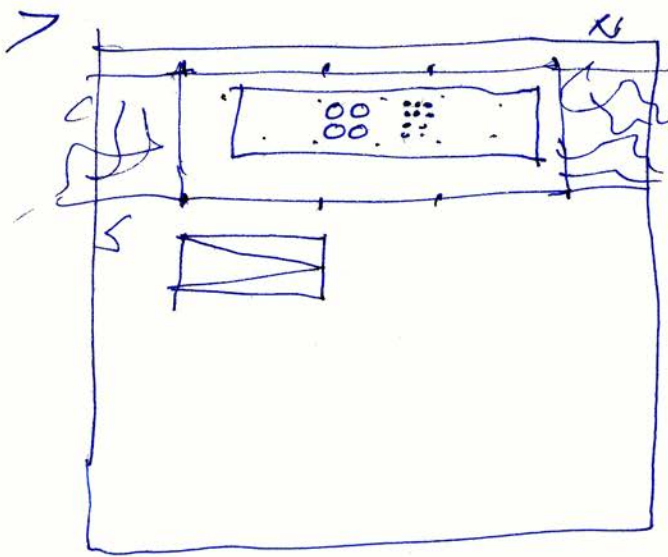

- plataforma
- + cueva
- + sombra
- + caja vidrio
- + parras
- + despalillado

depósitos inox
botellas
degustación.

~~SA~~

SAL

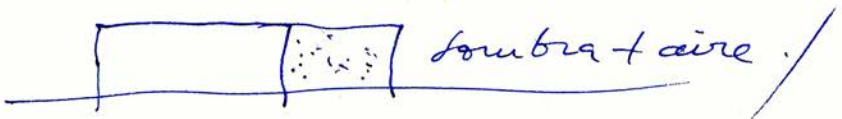
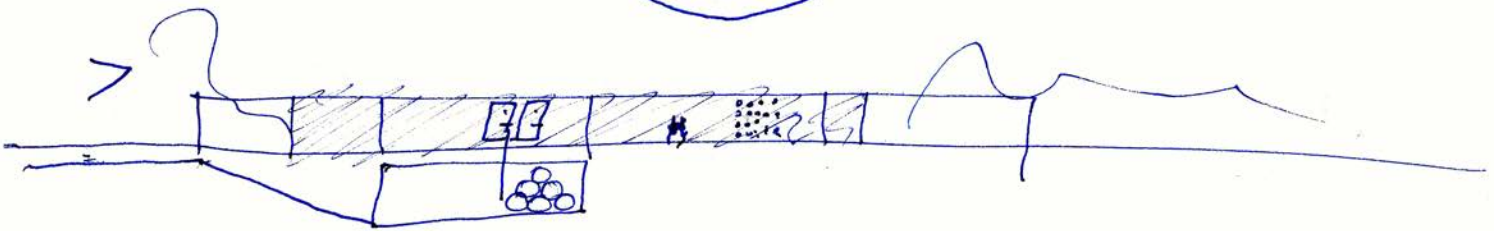
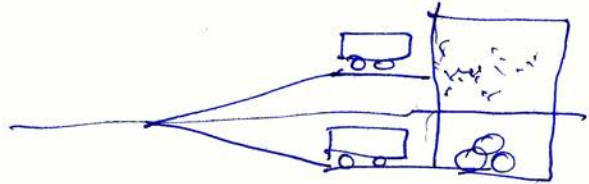
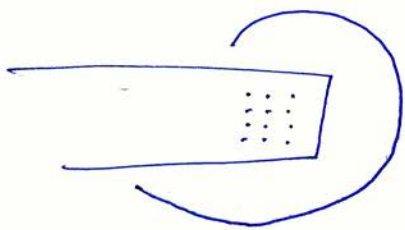

M

Junio 10. 2010

clomitonos
 patio
 parillo
 baño

AT

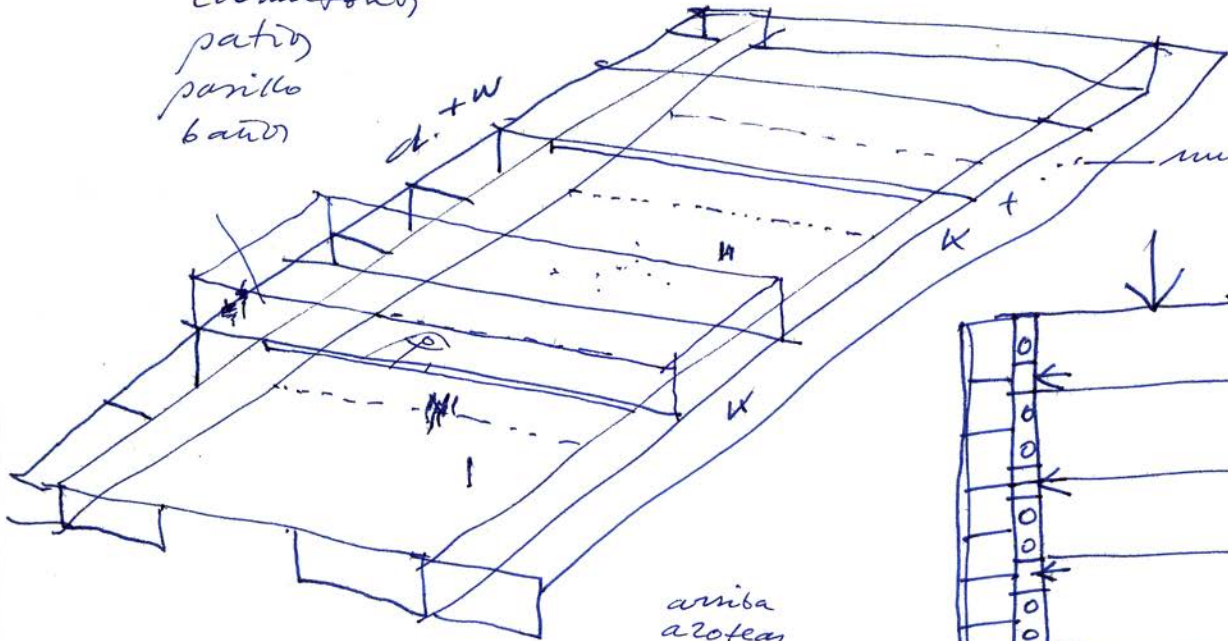

muro cocina
 libreria
 armario

arriba
 arotas
 con parras
 abajo suelo
 de arena (Tiner)

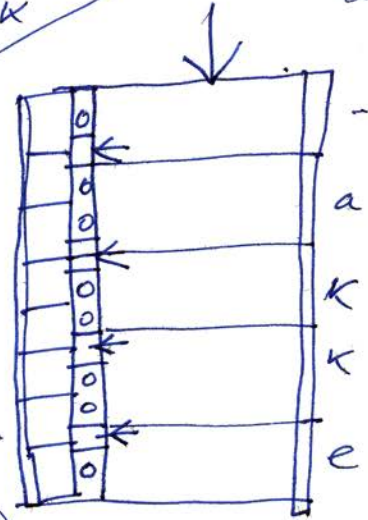

109

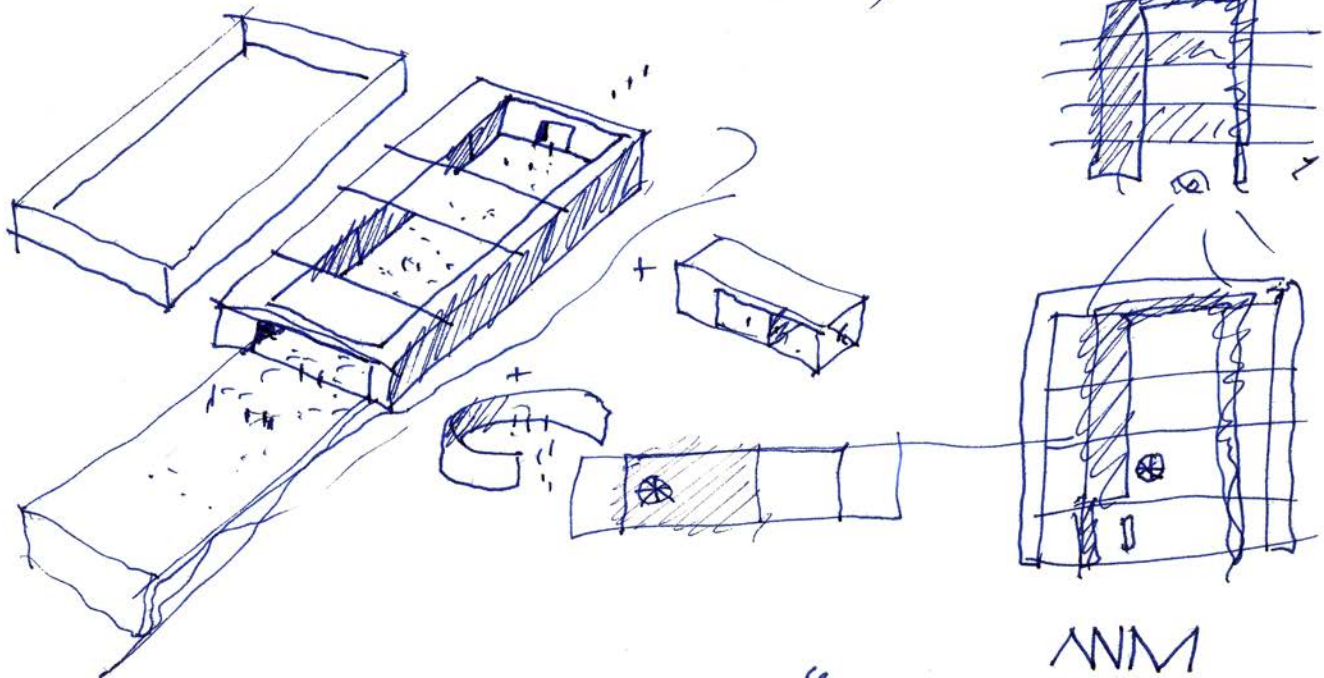

u
 Juin 10. 2010

MM
 WW

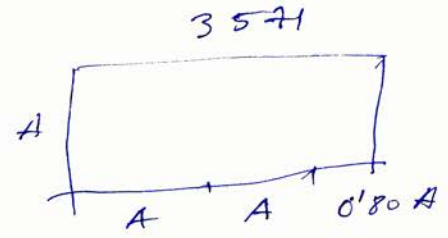
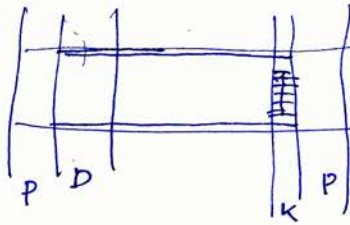
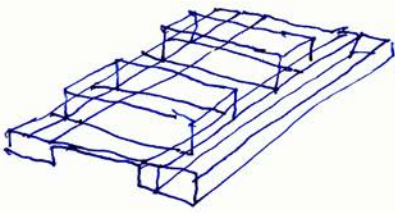

AT

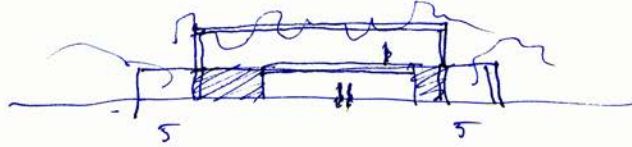

$$2.8A \times A$$

$$3571$$

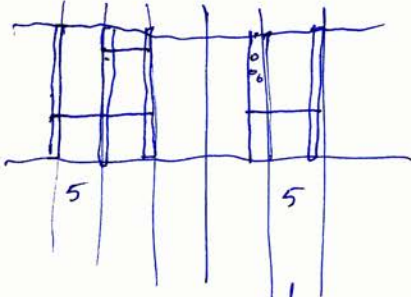

fuels 3571 m^2

$$A^2 =$$

$$35710 \quad \sqrt{28}$$

$$77 \quad 1275 = A^2$$

$$281 \quad 1275 = A^2$$

$$150$$

$$35$$

$$35$$

$$175$$

$$105$$

$$1325$$

$$A \quad 30-40$$

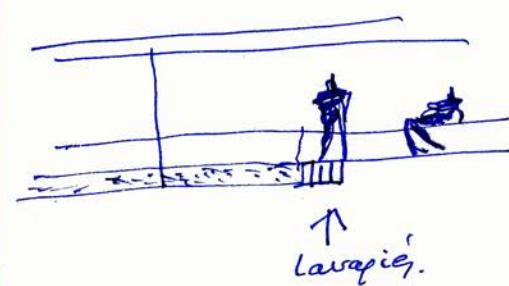
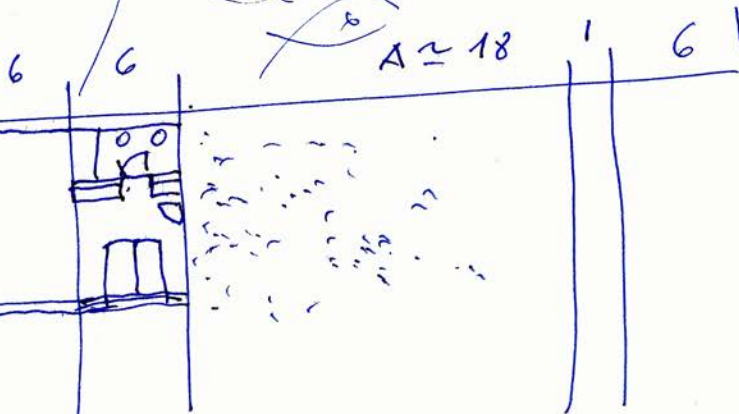
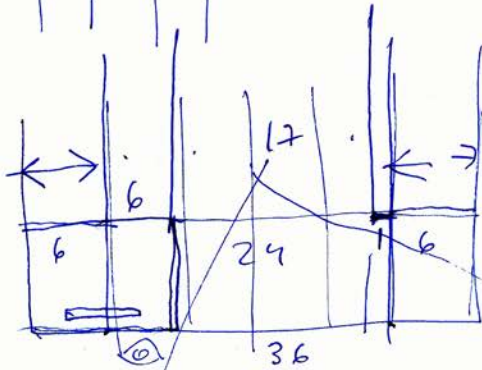

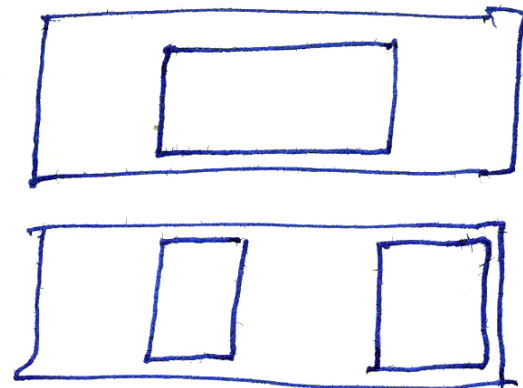
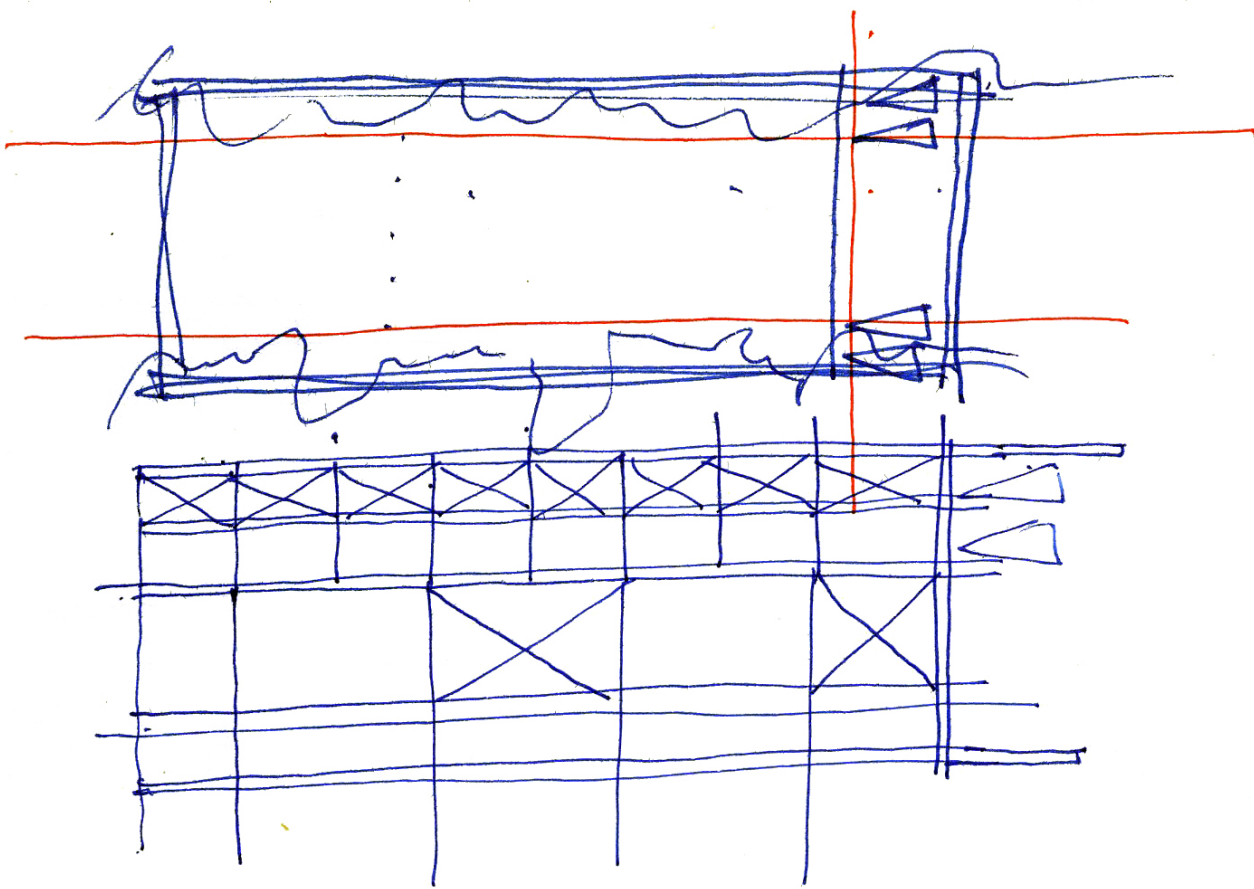

AT

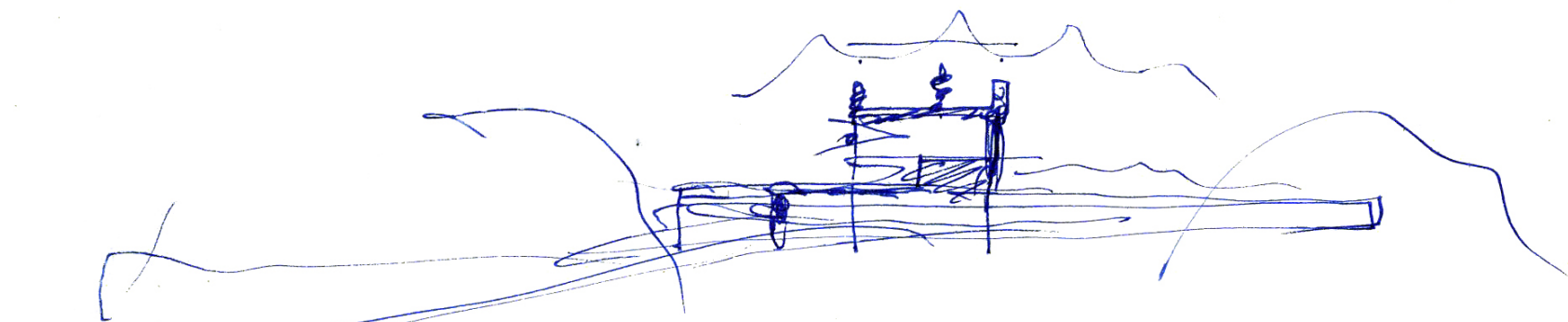

III

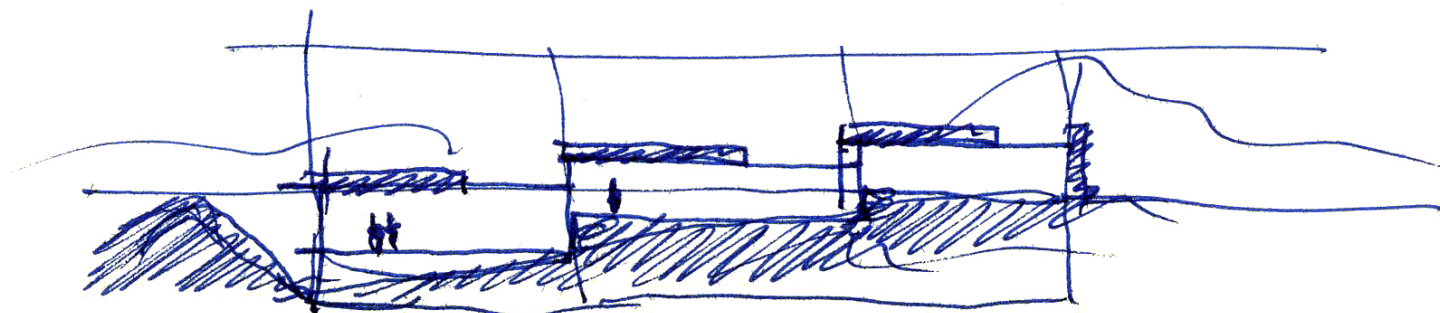
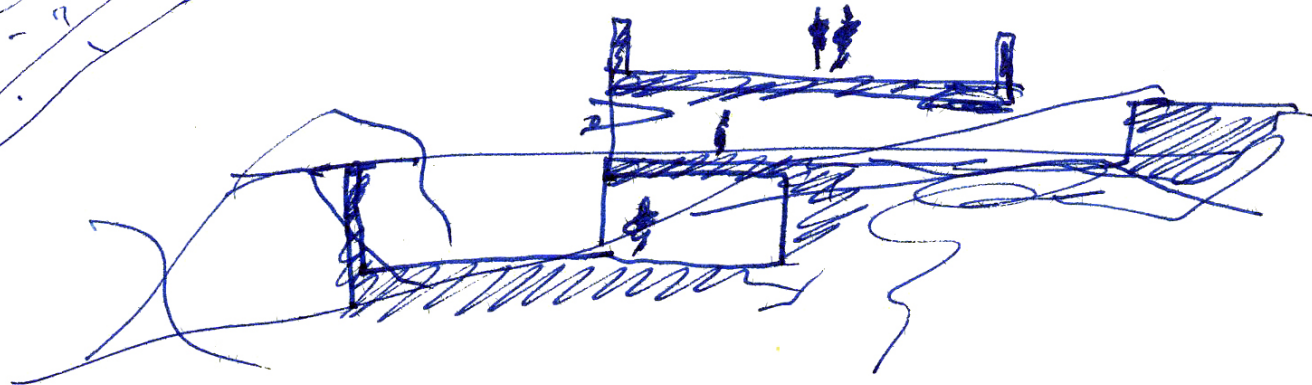
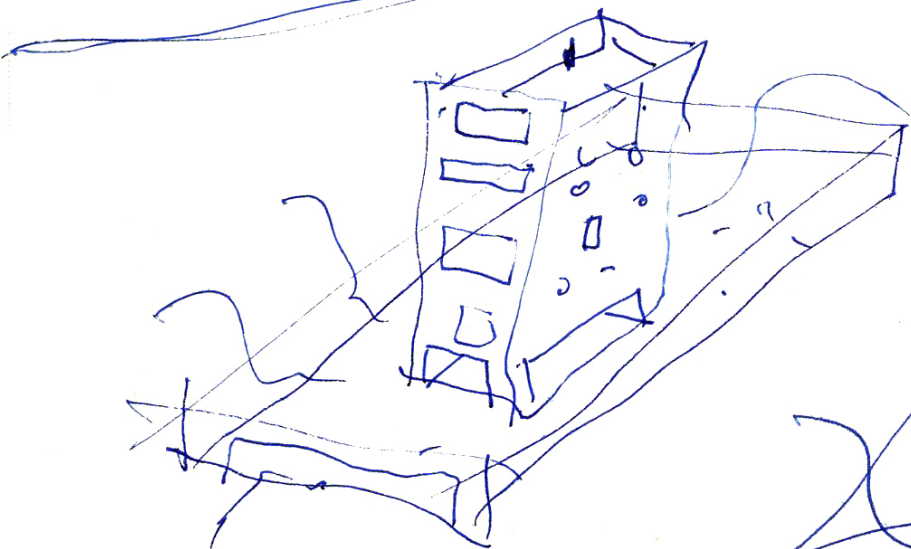

AT

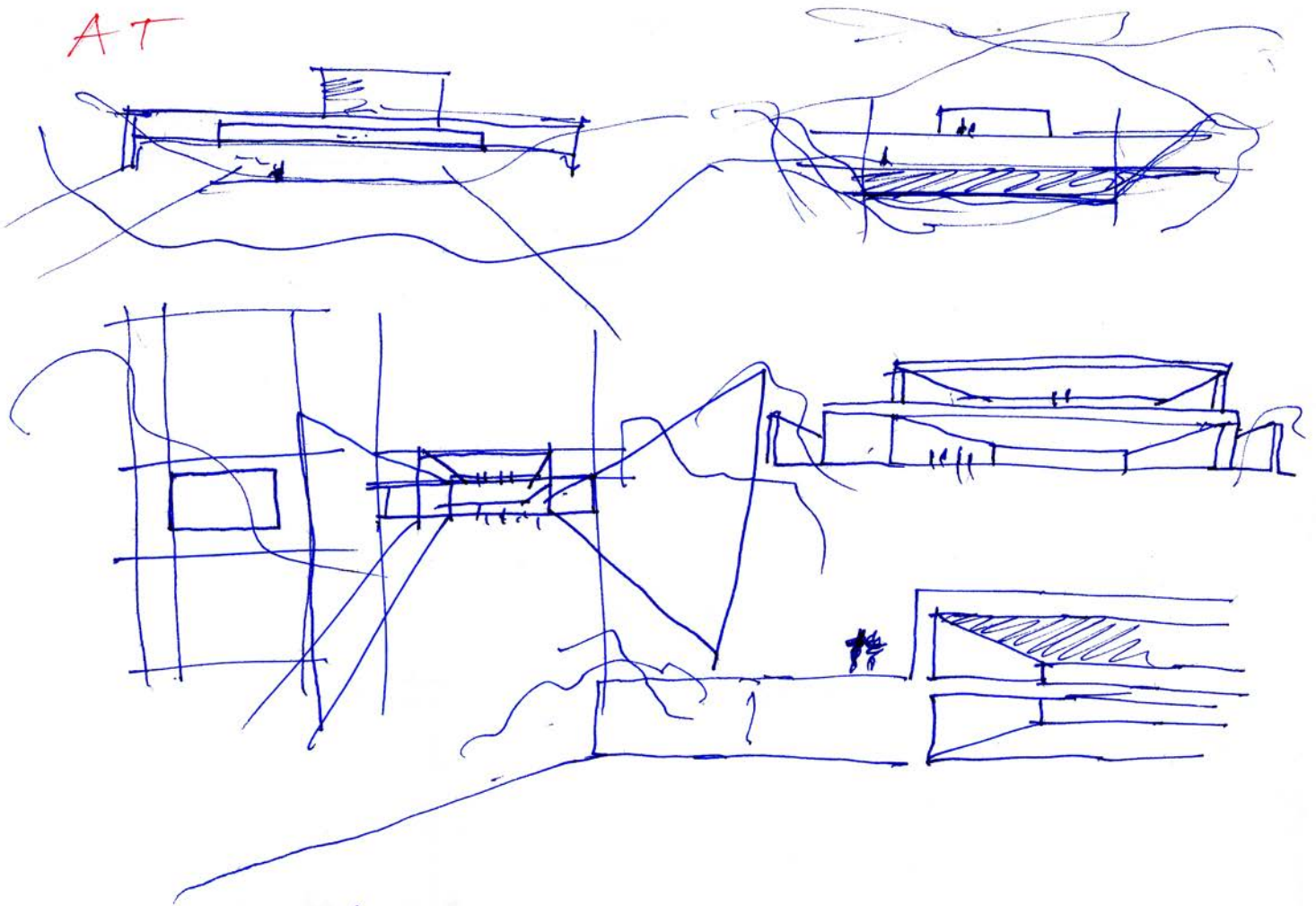

- > ver tetraedros
- > ver altura máxima tapia
- > ver altura máxima edificación
- > topográfico (ver (www.sedecatastro.gob.es))

June 11 . 2010

AT

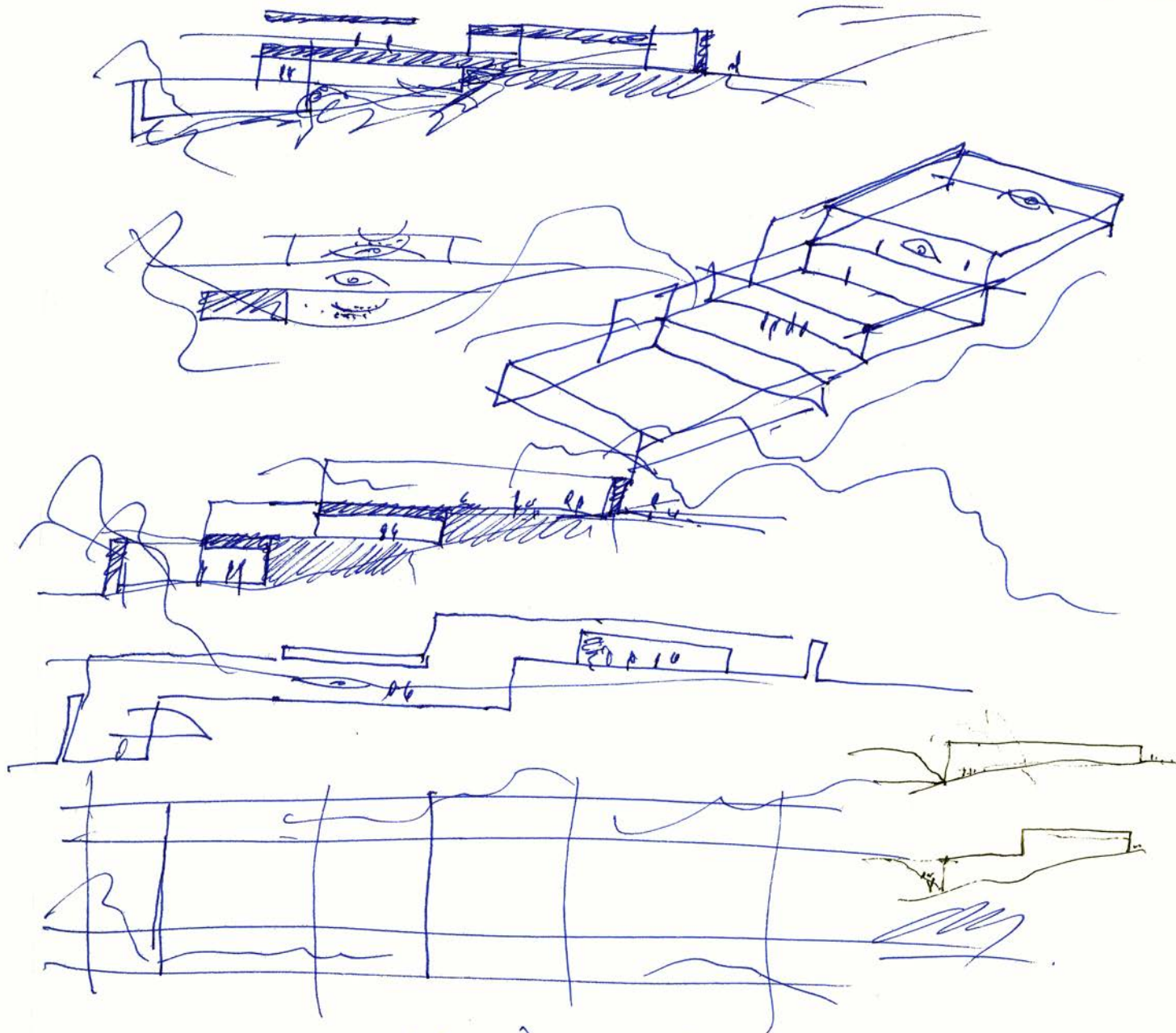

113

after visiting the plot
june 11 . 2010